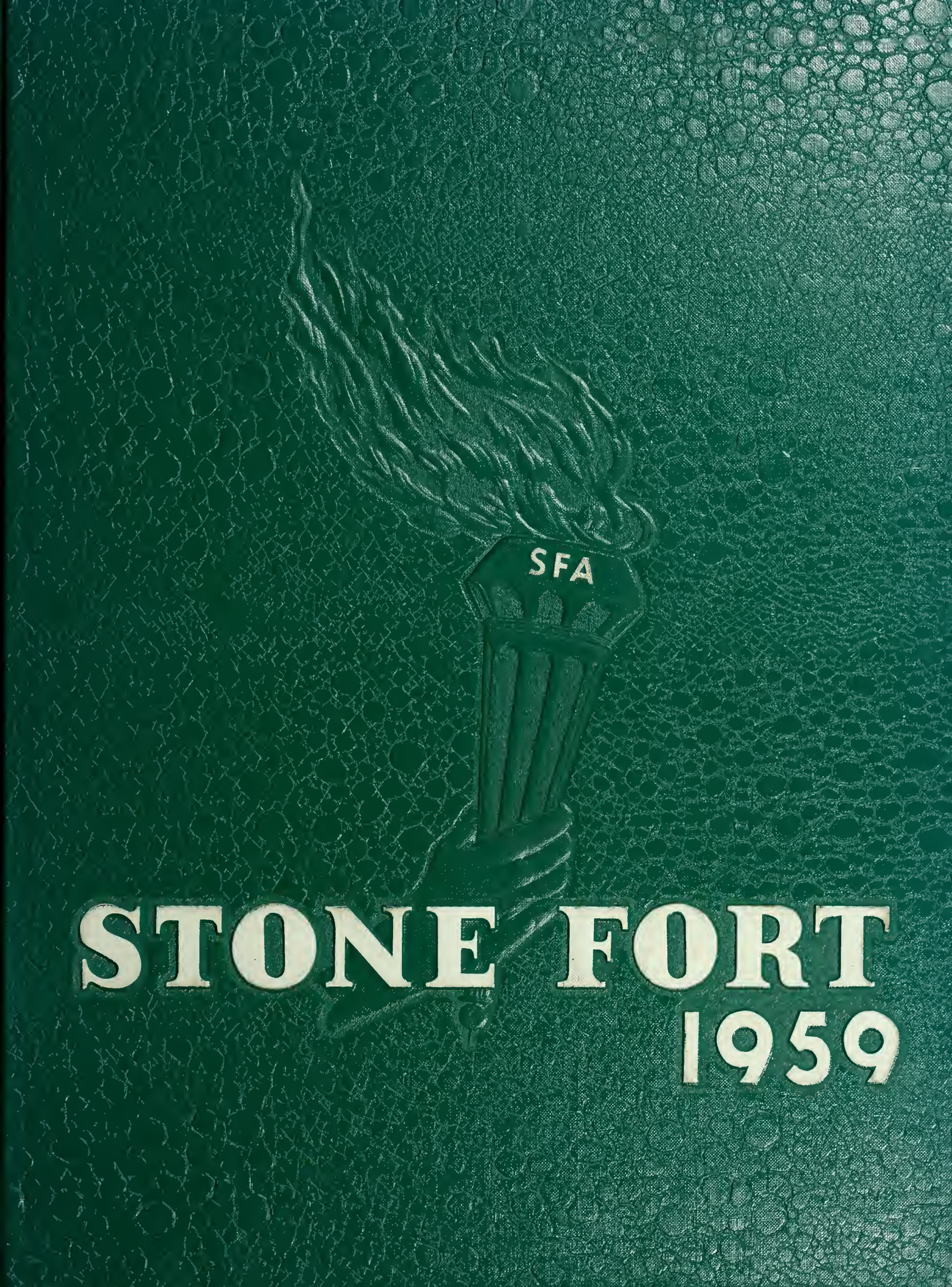
SFA
STONE FORT
1959

65603

Digitized by the Internet Archive
in 2013

http://archive.org/details/stonefort195900step

Special
LD
5171
.S68
S76x
1959

THE Stone Fort 1959

STEPHEN F. AUSTIN STATE COLLEGE
NACOGDOCHES, TEXAS

THE STONE FORT STAFF

Penny Chadwick and Deanne Buchanan
Co-editors of the 1959 Stone Fort

Assistant Editor — Jo Blakenship

STONE FORT STAFF

Carol Jean Irwin
Gloria Parks
Elizabeth Moore
Chuck Darden
Wanda Summers
Joe Ann Lacy
Sue Harvey
Mary Linda Allen

BUSINESS MANAGERS

Maury Darst — Herchel Stephens

SPONSOR

Edwin W. Gaston, Jr.

DEDICATION

Once asked about her family connections, Miss Mary W. Thomson replied: "At present, I have 400 daughters and a goodly number of sons. If that is not enough, add the wives and children of the married students. I seem to be responsible for the comfort of all." Speaking with the quiet good nature and the wry smile that typified her work as a teacher and dean of women at Stephen F. Austin State College, Miss Thomson here summarized her contribution to education, the career she pursued until her retirement in June, 1958.

As an administrator, Dean Thomson did work ceaselessly to provide for the physical comfort of the students under her direction. And hundreds of students, who turned to "Dean Mary" for assistance with housing, readily attest to the success of her efforts. In a higher realm, in which Miss Thomson served as a thoughtful counselor and a teacher of foreign languages, her contribution to education proved even more impressive. The sensitivity of the artist that she is as a sculptor and the warm dignity characteristic of her as a person became the foundations of this more lasting side of Miss Thomson's work. They enabled her to inspire by precept and example those with whom she came in contact. And, again, the success of her efforts is evident in the lives of her former students whose own achievements in large measure are her own. Now residing in San Antonio, Dean Thomson maintains keen interest in the college and in education in general. Grateful for her contributions and her continued interest, the students through the 1959 STONE FORT respond in the dedication of this publication to her.

LIBRARY
STEPHEN F. AUSTIN STATE COLLEGE
NACOGDOCHES, TEXAS

IN MEMORIAM

Through the medium of this memoriam, the students of Stephen F. Austin State College express their reverent appreciation for the life and work of the late President Paul Lewis Boynton, whose every effort reflected unselfish concern for the welfare of this institution that he directed for sixteen momentous years. Dr. Boynton's sudden death in August, 1958, came as a tragic loss for the students, as well as for the college as a whole and for all of education. In 1942, as a young man whose intellectual and spiritual powers reflected stature far beyond his actual years, Dr. Boynton had assumed control of this struggling young educational institution with a future darkened by the countless problems produced by World War II. With keen insight, unswerving devotion to duty, and resourcefulness uncommon to an amazing degree, he met and solved the problems one by one. After the war, when steadily increasing enrollment produced different, but equally complex problems, Dr. Boynton continued to be more than equal to the challenge. The results of his efforts are readily observable at every hand and will continue to be so as long as the college itself exists. Impressive buildings and facilities of all types stand as inanimate tributes. Even more significant, thousands of persons in all walks of life constitute living memorials to Dr. Boynton. These are the men and women fashioned for useful lives by one who considered himself first and last a teacher. For his contribution, we shall always revere his life and work.

PAUL L. BOYNTON

FOREWORD

CONTENTS

CAMPUS LIFE

SOCIAL CLUBS

PERSONALITIES

ACADEMIC

ORGANIZATIONS

SPORTS

CLASSES

Between the pages of this book run the events that make up one year of your life. The most important years of your life are those spent in college.

It is our sincere hope that you will enjoy our endeavors and that this book will recapture the memories of your college experience — the accomplishments, honors, and new goals in education. It is with this purpose that we present to you the 1959 Stone Fort.

Academic

If you have knowledge, let others light
their candles by it.—Margaret Fuller

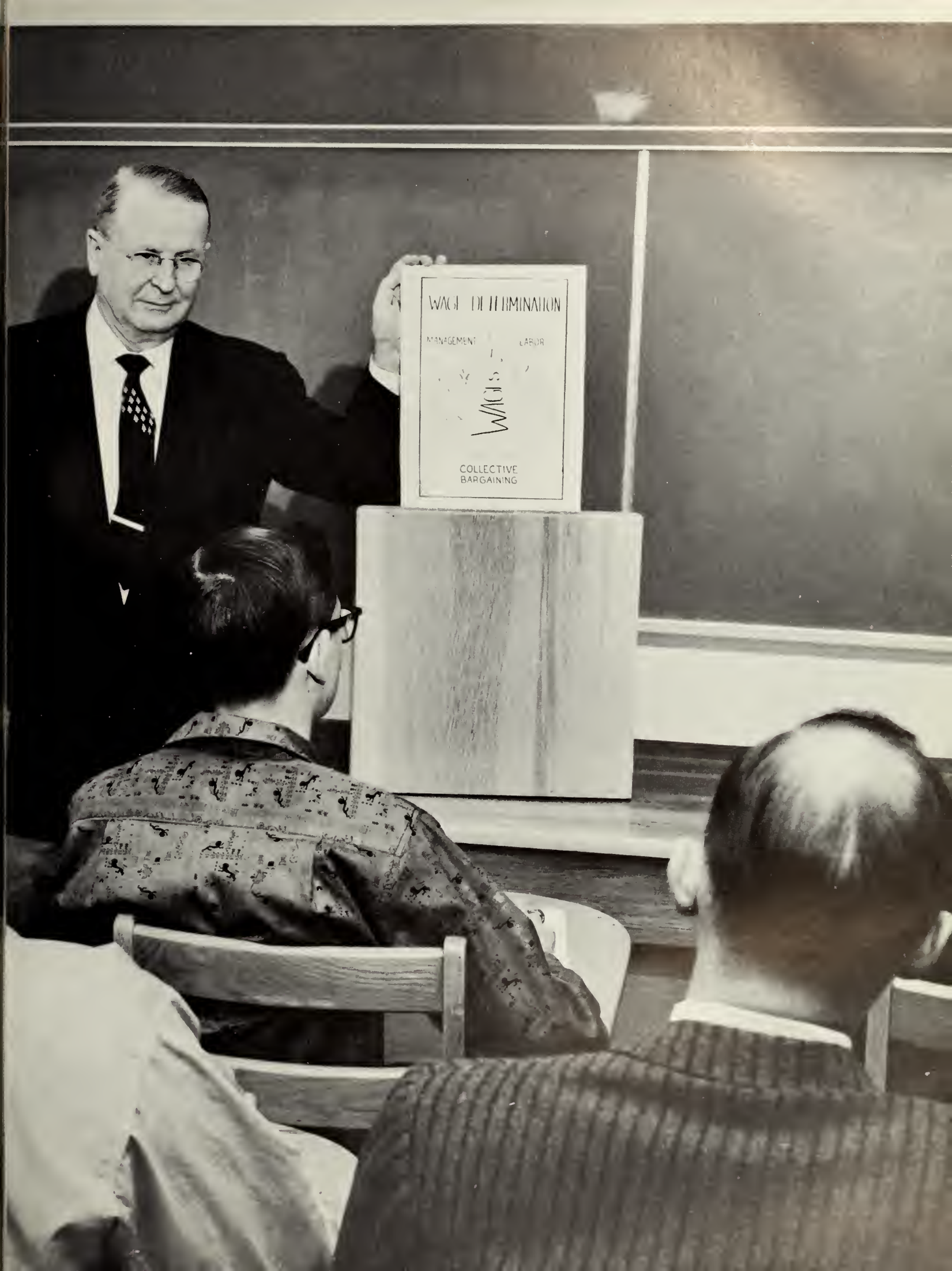
WAGE DETERMINATION
MANAGEMENT
LABOR
WAGES
COLLECTIVE
BARGAINING

...PRESIDENT

RALPH W. STEEN, Ph.D.

BOARD OF REGENTS

Hon. Frank White, *President*
Cleveland, Texas

Hon. W. H. Frank Barnes
Terrell, Texas

Hon. C. S. Ramsey
San Augustine, Texas

Hon. Henry Sears,
Vice-President
Hereford, Texas

Hon. H. L. Mills
Houston, Texas

Hon. William V. Brown
Texarkana, Texas

Hon. Jack Woodward
Dallas, Texas

Miss Elizabeth Koch
San Antonio, Texas

Hon. Richard F. Stovall
Floydada, Texas

DEANS

J. N. Gerber, Ph.D.
Dean of the College

D. D. Giles, Ph.D.
Dean of the Graduate School

R. H. Shelton, M.Ed.
Dean of Men

Mary-Will Greenwood, M.A.
Dean of Women

DEPARTMENT HEADS

John L. Sullivan, Ph.D.
Professor of Agriculture

Karl T. Schlicher, Ph.D.
Professor of Art

Gerald Lepere, B. A., B.D., M.R.E.
Director of Baptist Student Union

Aln Richard Reed, S.T.M.
Director of Wesley Bible Chair

Edwin L. Miller, Ph.D.
Professor of Biology

Frank J. Lauderdale, M.Ed., C. P. A.
Professor of Business Administration

Harold E. Abbott, Ph.D.
Professor of Chemistry

David Townsend, Ph.D.
Professor of Economics

Arthur L. Long, Ed.D.
Professor of Education

T. J. Kallsen, Ph.D.
Professor of English

Arne K. Kemp, Ph.D.
Professor of Forestry

C. F. Sheley, Ph.D.
Professor of Foreign Languages

William T. Chambers, Ph.D.
Professor of Geography

W. W. Dossey, Ph.M.
Professor of Health and Physical Education for Men

Lucille Norton, Ed.D.
Professor of Health and Physical Education for Women

C. K. Chamberlain, Ph.D.
Professor of History and Government

Edna Wilkin, M.A.
Professor of Home Economics

Mildred V. Wyatt, M.S. in L.S.
Librarian

W. I. Layton, Ph.D.
Professor of Mathematics

Frederick Baumgartner, M.M.
Professor of Music

Sidney Hodges, Ph.D.
Professor of Physics

Judson White, Ph.D.
Professor of Psychology

F. A. Pollock, Ph.D.
Professor of Sociology

Robert B. Capel, Ph.D.
Professor of Speech

FACULTY

Doyle Alexander
Mathematics

Robert D. Baker
Forestry

Helen Barron
Home Economics

Darold R. Beckman
Education

Victor Bilan
Forestry

Allan G. Blizzard
Art

Lois F. Blount
History

Betty Sue Bryant
Physical Education for Women

Aaron C. Butler
Business Administration

W. S. Cannon
Business Administration

James Canter
Assistant Coach and Physical Education for Men

Maurice W. Cecil
English

Albert T. Clarke
Education

N. R. Clift
Music

Larry Covin
Director of Guidance, and
Physical Education for Men

J. T. Cox
Music

Elizabeth Davis
Foreign Language

Albert L. Diket
History

Carolyn Eaves
Librarian

Leo Effenberger
Forestry

L. W. Ellerbrook
Education

Sherman Eager
Physics

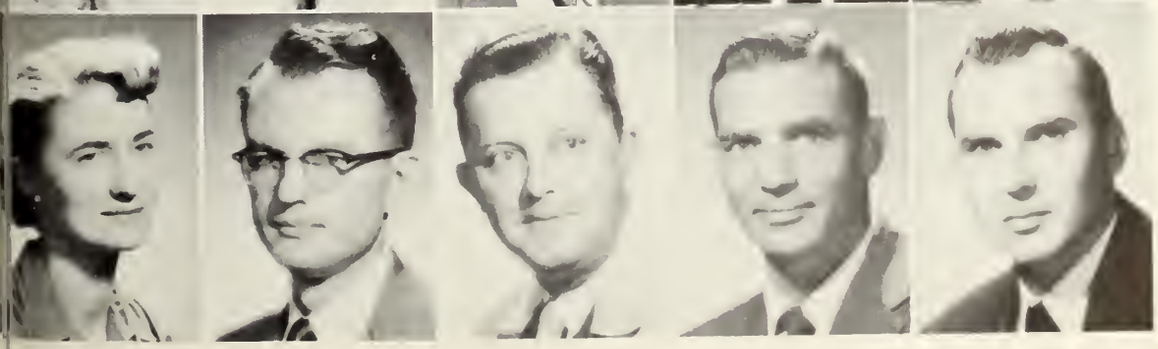

Sue English
Home Economics

Joe E. Ericson
History and Government

Victor Fain
Journalism

Harold J. Fischer
Director of Athletics and
Physical Education for Men

R. J. Foster
Mathematics

Gladys Fox
English

Lawrence T. Franks
Director of Placement, and Education

Edwin W. Gaston, Jr.
Director of Office of College Information, and English

Sally M. Gearhart
Speech

Robert S. Glover
Agriculture

G. F. Gray
Agriculture

J. C. Green
Agriculture

Elbert L. Griffin
Chemistry

Elma Heard
English

F. E. Heilman
Sociology

Iven H. Hensley
Psychology and Philosophy

Wilson M. Howell
History

J. M. Hudgins
Director of Band

Ellis V. Hunt
Forestry

June Irwin
Physical Education for Women

Ted L. Jefferies
Director of College Inventories

Gladys B. Johnson
Business Administration

B. T. Jones
Business Administration

Cecil Jones
Agriculture

Joe D. Lacy
Business Manager

W. J. McCallum
Education and Director of Extension and Correspondence

Howard McCarley
Biology

LeRoy McClendon
Education

S. W. McKewen
Registrar

Robert T. McKibben
Education

Robert S. Maxwell
History

Carolyn Miller
Music

Betty Love Nance
Librarian

James L. Nichols
History

Mary A. Nooe
Librarian

R. B. Pinson
Mathematics

Myrtle P. Pope
English

Carolyn Price
Business Administration

B. Earl Prince
Biology

S. D. Redfield
Business Administration

Billy Jack Roberson
Assistant Coach and
Physical Education for Men

Nelson T. Samson
Forestry

Helen B. Savage
Psychology and Philosophy

Joe Sexton
Art

Hugh B. Smith
Biology

Edna Sorber
Speech

Oran Standley
Agriculture

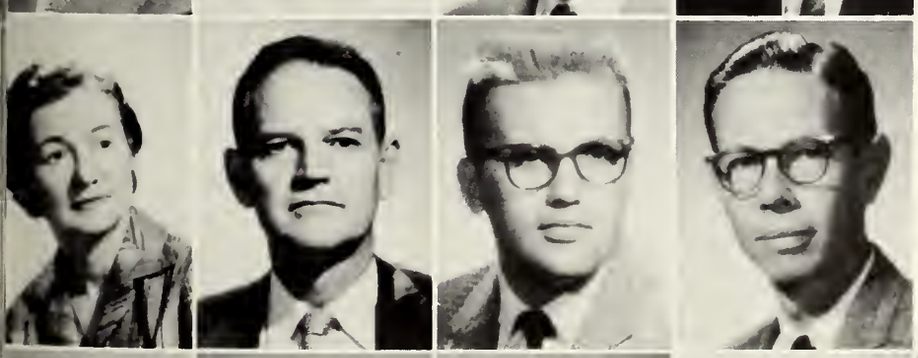

John O. Stephens
Basketball Coach, and
Physical Education for Men

Sue Taylor
Librarian

Kelly Thurman
English

J. Ward Tishler
Physical Education for Men

James H. Valentine
Soils Research Technician

Richard J. Wallace
Forestry

Doris K. Watts
Librarian

Hayden K. Whitley
Librarian

Arthur Wills
English

Sibyl W. Wyatt
English

STAFF

Mrs. Florine Alexander
Secretary to the Director of Placement

Lena Arnwine
College Nurse

Mrs. Henrietta Baker
Manager of Student Union

Mrs. Mary Louise Fleniken
Secretary to Director of Guidance

Mrs. Coralyn Gamble
Secretary to Departments of Biology and Chemistry

Elizabeth Hylton
Assistant to Registrar

Mrs. Elizabeth Killingsworth
Director of Wisely Hall

Mrs. Shirley B. McLain
Secretary to Librarian

Mrs. J. R. Melton
Director of Gibbs Hall

Jesse W. Millard
Warehouse Superintendent

Mrs. Elsie Milroy
Dietitian

Mrs. Marilyn Odom
Secretary to the Dean of the College

Mrs. Nell Quarles
Assistant Bookkeeper

Mrs. Mary Elizabeth Scott
Secretary to Business Manager

Mrs. Jewel Sheffield
Secretary to the Department of Forestry

Sugene Spears
Secretary to the President

Mrs. Glenda R. Spradley
Secretary to the Dean of the Graduate School

Mrs. Madge Stallings
Secretary to the Faculty and Director of Stenographic Bureau

Mrs. Ora Stevens
Director of Senior Girls' Dormitory

Mrs. Freddie Taylor
Secretary to Director of Extension and Correspondence

Mrs. Billie Weatherford
Secretary to the Director of Office of College Information

Travis Whitaker
Assistant Auditor

Ruth Williamson
Head Bookkeeper

Paul S. Wilson
Director of Maintenance and Storekeeper

Mrs. Janice M. Wright
Assistant Bookkeeper

BUILDINGS

HOME MANAGEMENT HOUSE

NEW BOYS' DORM

LIBRARY

A. W. BIRDWELL

MAIN BUILDING

SCIENCE BUILDING

THOMAS J. RUSK BUILDING

GIBBS HALL

HOME
MANAGEMENT

FERGUSON HALL

SENIOR DORM

BAPTIST STUDENT UNION

BUSINESS ADMINISTRATION BUILDING

STONE FORT

AIKMAN GYM

WISELY HALL

WRC

BAND HALL

MUSIC HALL

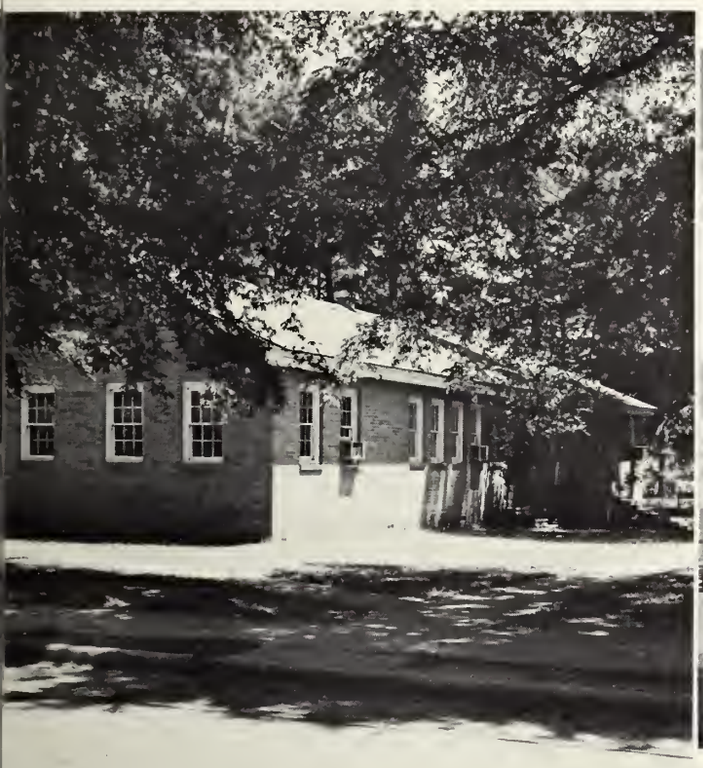

NEW GYM

WESLEY

STUDENT UNION BUILDING

Student Life

Education is the knowledge of how to use the whole of oneself.—H. W. Beecher

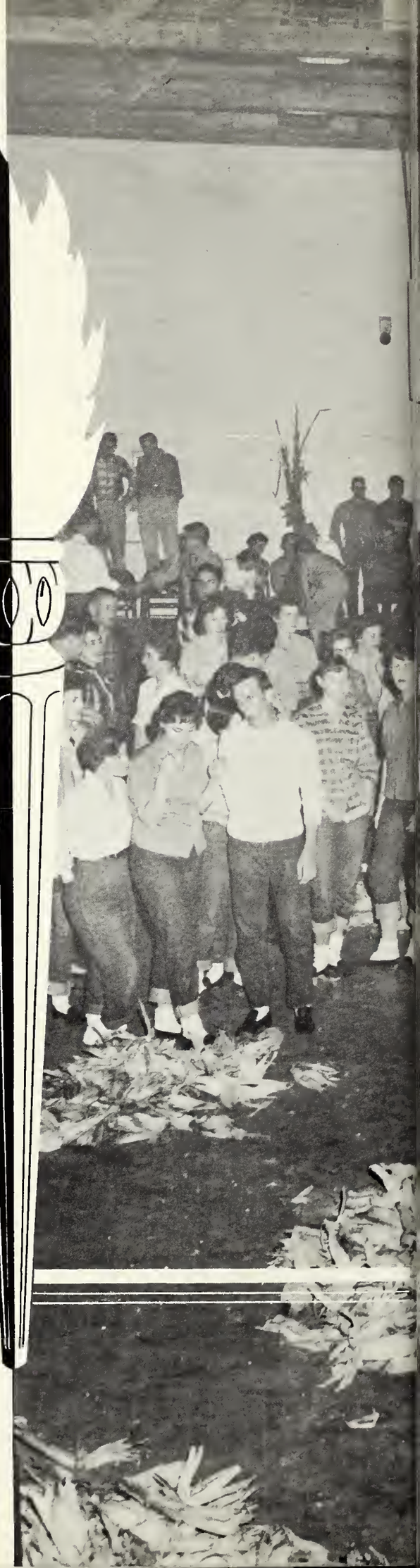

SPRING 1958

Spring has sprung again at SFA. Dances, elections, new pledges and more studying. Western days present two full days of fun and excitement as the college rodeo comes to the campus. Sock hops and formal dances fill the lives of everyone as we soon say goodbye to another year at SFA.

1958		MARCH				1958
SUN	MON	TUE	WED	THU	FRI	SAT
						1
2	3	4	5	6	7	8
9	10	11	12	13	14	15
16	17	18	19	20	21	22
23/30	24/31	25	26	27	28	29

Everybody had a ball — at the sock hop.

Faculty proves they're not squares.

Check the bony knees on those Fidele pledges.

Madonna Rives presented as Lambda Gamma Sweetheart.

Final judging of the beards.

Ranch day calls for barrel riding.

A dreamy dance at the Apron-Overall dance.

Pine Burr's present "Calendar Capers."

The flapper days are here again.

Looks can be deceiving — they aren't twins.

Speaking of jailhouses, what happened, girls?

Go West, young man, go West!

Fidele production was "Time Marches On."

Two very distinguished characters.

Fideles dance to Jailhouse Rock.

P.B.'s entertain with a rousing football number.

I love you, Pine Burr.

Dean Gerber crowns Queen of the 1957-1958 Spring Festival.

P. B.'s and Dixieland.

Sigma Gamma pledge day.

Judges must pick a beauty from these duchesses.

Annual Forester-Fidele Spring Festival.

All eyes to the back, wonder what's happening?

Time out from dancing for a chat.

SUMMER 1958

Summer school is hotter than ever. Not much difference except the Sub isn't quite as crowded and the swimming pool is open. The watermelon feast and the all-college picnic are two highlights of the season. We'll never forget all the twirling and the cheerleader camps held at SFA. Summer is fun but it sure will be nice when fall comes and everyone meets again for another full year at SFA.

1958			JUNE			1958
SUN	MON	TUE	WED	THU	FRI	SAT
1	2	3	4	5	6	7
8	9	10	11	12	13	14
15	16	17	18	19	20	21
22	23	24	25	26	27	28
29	30					

Everyone turned out for the all-college picnic.

A meal beneath the pines.

College girls receive lesson in child care.

Feast of the summer season.

Looks easy, doesn't it?

The long gray line.

Slow down, boys; you have made it this far.

A faithful few still haunt the Sub.

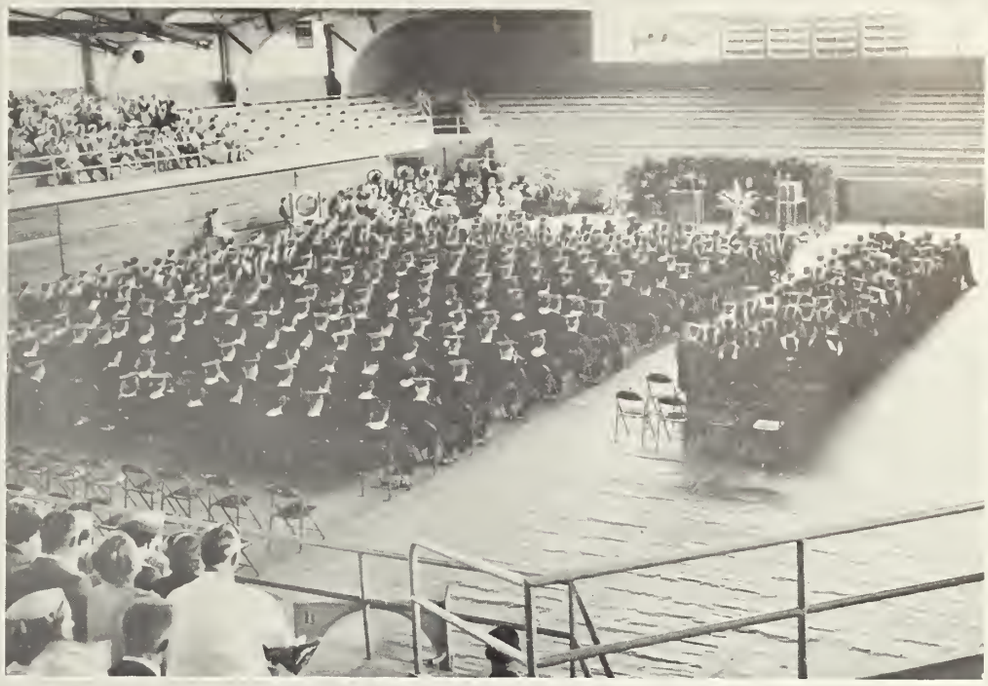

The long awaited day has finally arrived.

Happiness and sadness is reflected in their faces.

AUTUMN 1958

Fall is in the air and it is sure good to be back. New faces are exciting as freshmen begin orientation and upperclassmen greet old faces. Homecoming is the main event of this season and everyone begins work early; for a beautiful float and a Queen is chosen. After homecoming is over everyone calms down to the routine of a bit of cramming before mid-term exams.

1958 SEPTEMBER 1958						
SUN	MON	TUE	WED	THU	FRI	SAT
	1	2	3	4	5	6
7	8	9	10	11	12	13
14	15	16	17	18	19	20
21	22	23	24	25	26	27
28	29	30				

Yes, you have to have your picture made to finish registering.

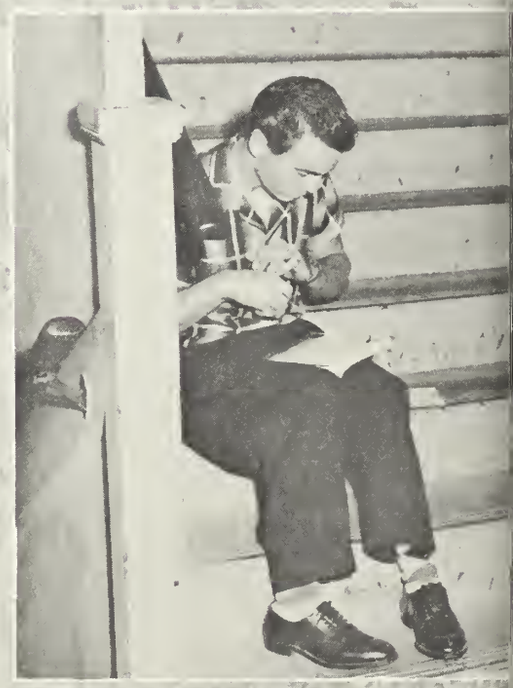

How about that haircut?

You even have to stand in line to give your money away.

Let's see, where do I go next?

Lambda Gammas entertain rushees at Hotel Fredonia.

Pine Burr lovelies stage a fashion parade.

Band sororities entertain the national officers.

Rebel Anns have gala party.

Don't believe a word of it, Kay.

Another long line at the president's reception.

This peppy bunch led the rousing cheers.

Rushees enjoy the Fidele ranch party.

Refreshments are the best part of rush week.

Rushees pause outside for a picture.

The Stephen F. Austin television band.

Welcome to the Fidele Ranch.

Visiting bands performed in the parade.

Let's give one big fight.

Honoring the class of 1923.

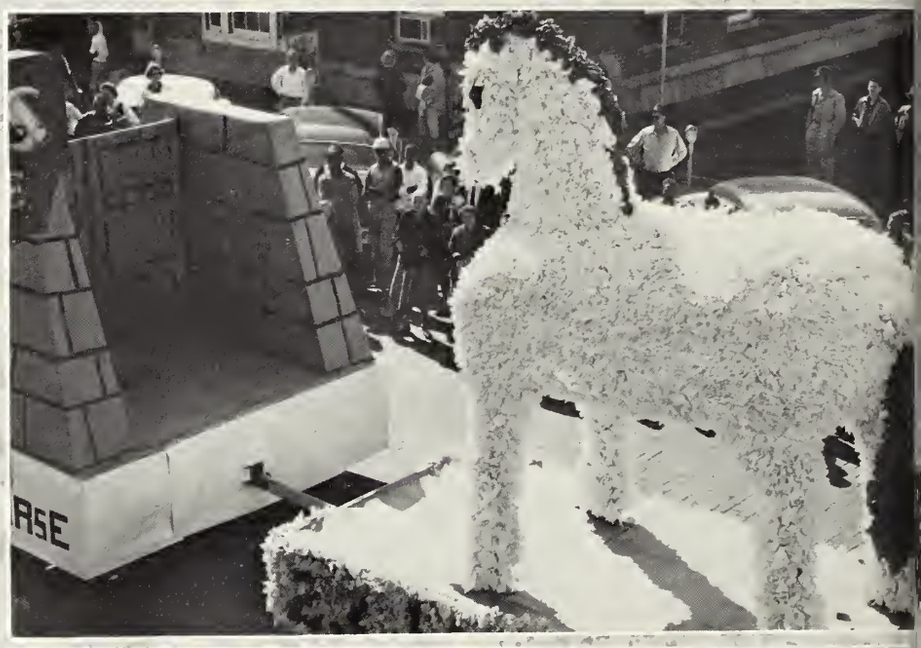

Crowds formed long before parade time.

Paul Bunyan and his blue bull.

Here comes the parade!

7. Sigma Gamma float — "Look Homeward, Angel."
8. The magnificent Trojan horse.
9. Pine Burr girls made a beautiful Horn-O-Plenty.

The winning float was the freshmen entry.

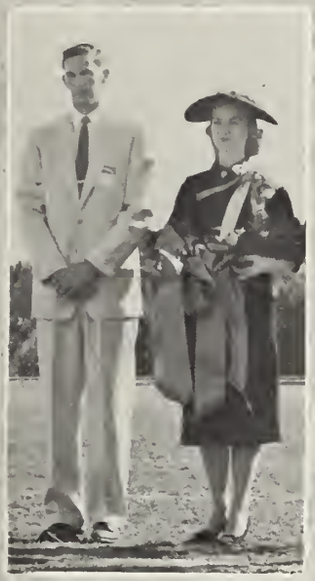

Queen Silver is presented at the game.

Floats, duchesses, and bands make a colorful parade.

Fidele creation was "Treasure Island."

The Foresters entered "The Vikings."

The Lambda Gammas "Moby Dick."

Foresters greet old acquaintances at homecoming.

Hmmmmm, now I wonder what the latest gossip is?

Pine Burr exes meet old and new members.

Janet Smith was featured vocalist with Ed Gerlach band.

Austinites line up for refreshments.

Amite-Austinite tea is held together.

So nice to see old faces again.

Homecoming dance—highlight of the fall semester.

Queen Silver and escort Luke Motley have the honor of the first dance of the 1958 Homecoming Ball.

Presenting Lady-In-Waiting Ann Atchley and Otis Hargett.

Bevy of beauties — homecoming duchesses.

ukes and duchesses await their presentation.

Crowd packs gym for homecoming dance.

I want some candy too, Santa.

Shuck that corn, pledges!

It's line-up time.

Lambda Gammas hold Christmas Dance at the Hotel.

Lambda Gamma pledges are right in style.

Pine Burr pledges pose for picture.

Honest to goodness corn huskers.

Annual Forester-Fidele Christmas Dinner Dance.

Give that pretty girl a whirl.

V.I.P.'s entertained in the cafeteria.

Push that peanut, pledges!

Strike up the band.

Rebel Ann's show that old Southern charm.

Sugar and spice and everything nice—that's what girls are made of.

All dressed up and no place to go.

Mess hall gang?

WINTER 1958-59

1958	DECEMBER					1958
SUN	MON	TUE	WED	THU	FRI	SAT
	1	2	3	4	5	6
7	8	9	10	11	12	13
14	15	16	17	18	19	20
21	22	23	24	25	26	27
28	29	30	31			

December has come and it's time to get out the overcoats and long socks. The cold weather brings as much fun as spring days. The campus is busy with basketball games and soon after the ever-fun filled rush parties. The brave ones bundle up and trudge through the rain and cold to the Sub. Since it doesn't snow "here in the south," the Forester pledges provide the "blanket of white" with their annual flour fight. But the cold days don't last long and soon everyone is looking forward to spring.

Rushees wait for opening of the Fidele circus.

A gay time was had by all at the Western dance.

Clean up for Forester -Fidele pledges.

Someone must have said "frog".

Sawyers win trophy at Rodeo dance.

Spectators casually look on as Jacks score.

Fidele freaks on exhibition.

Is that the dumbest girl in the middle of the floor?

Mary Linda, it isn't nice to talk with your mouth full.

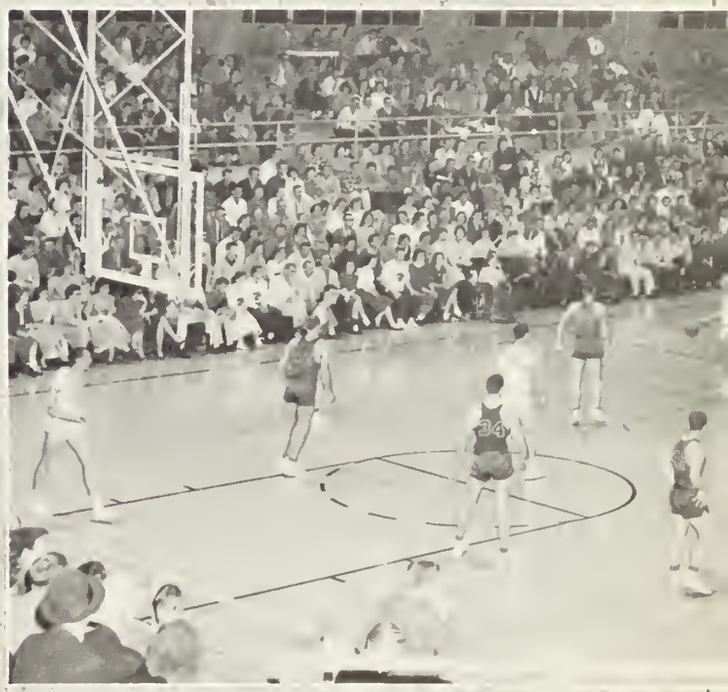

SPRING 1959

. . . . . spring has sprung! The 1958 semester has arrived at SFA. No one will ever forget the dances, Spring Festival, Showboat, Apron-Overall, and Sock hop. The long-awaited pledge day arrives, clubs present entertaining assembly programs and elections for 1959-60 are held. As May comes to a close so comes graduation and goodbyes. Students leave for home, a few for summer jobs, and a faithful few remain for twelve weeks of summer at SFA.

1959			MARCH			1959
SUN	MON	TUE	WED	THU	FRI	SAT
1	2	3	4	5	6	7
8	9	10	11	12	13	14
15	16	17	18	19	20	21
22	23	24	25	26	27	28
29	30	31				

"A Pretty Girl is Like a Melody"

Personalities await presentation.

Hmmm, they sure are dancing close.

Dancing was enjoyed by the presentation.

Line-up of Austinite Poll winners.

Suspense heightens as Ann is announced.

College orchestra provides musical accompaniment.

al presentation of the SFA beauties.

Quiet moment for SFA's most beautiful five.

Last minute instructions before the presentation begins.

We're flying high today.

Ladies in waiting before beauties chosen.

Henry's right in step.

Jo Beth, you've got your back to the audience!

Typical day at SFA.

Fideles ready for the big flight.

Jeanine's really got that kite up high.

Sorry for the inconvenience, but it's progress.

I will study and be prepared when the opportunity arises.

The rush to be on time for that 8:00 class.

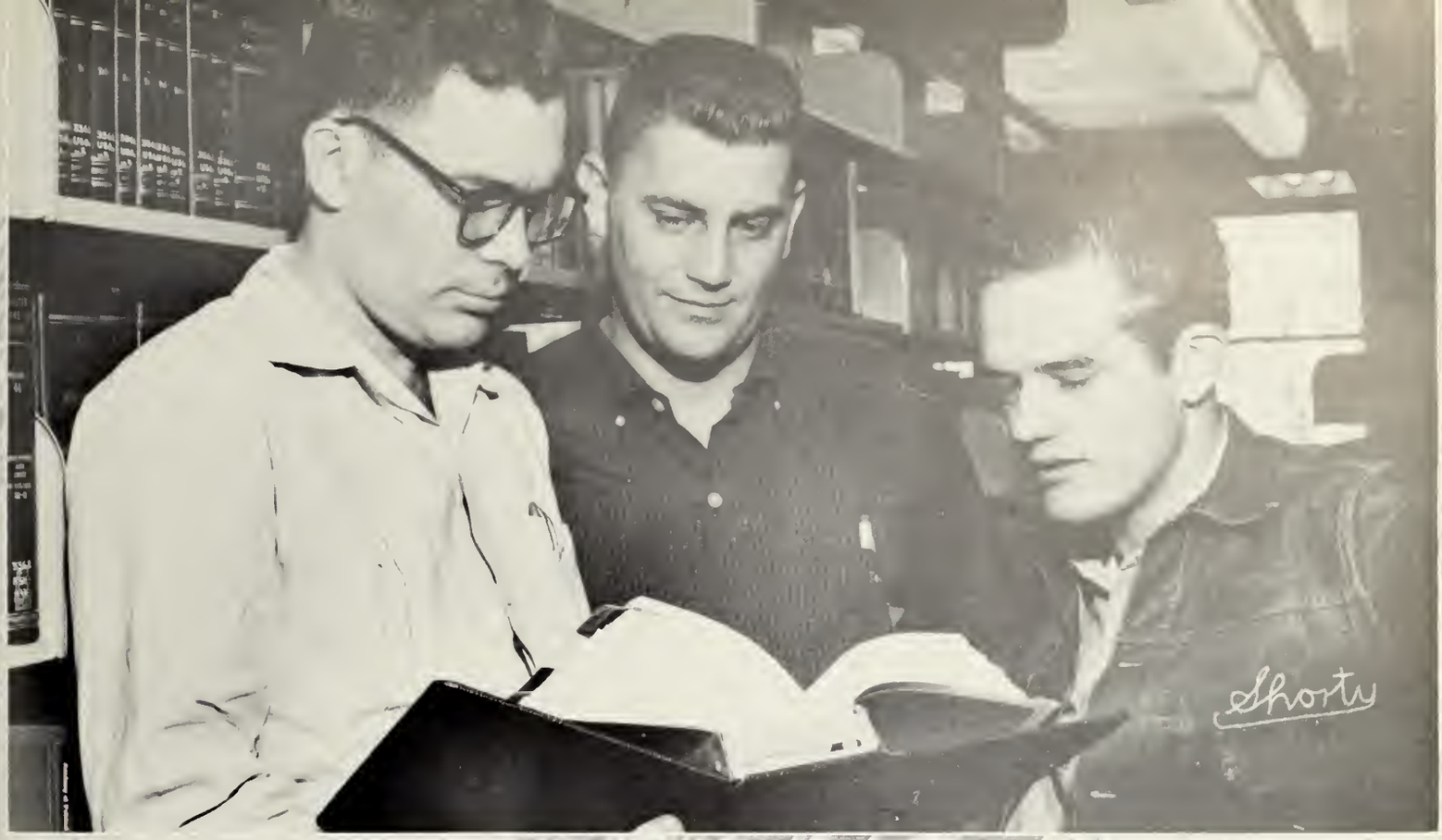

Students busy at work in the library.

Are you studying hard, John?

It's too pretty a day to go to class.

The food really must be good.

Social Clubs

I love a hand that meets my own
with a grasp that causes some
sensation.—F. S. Osgood

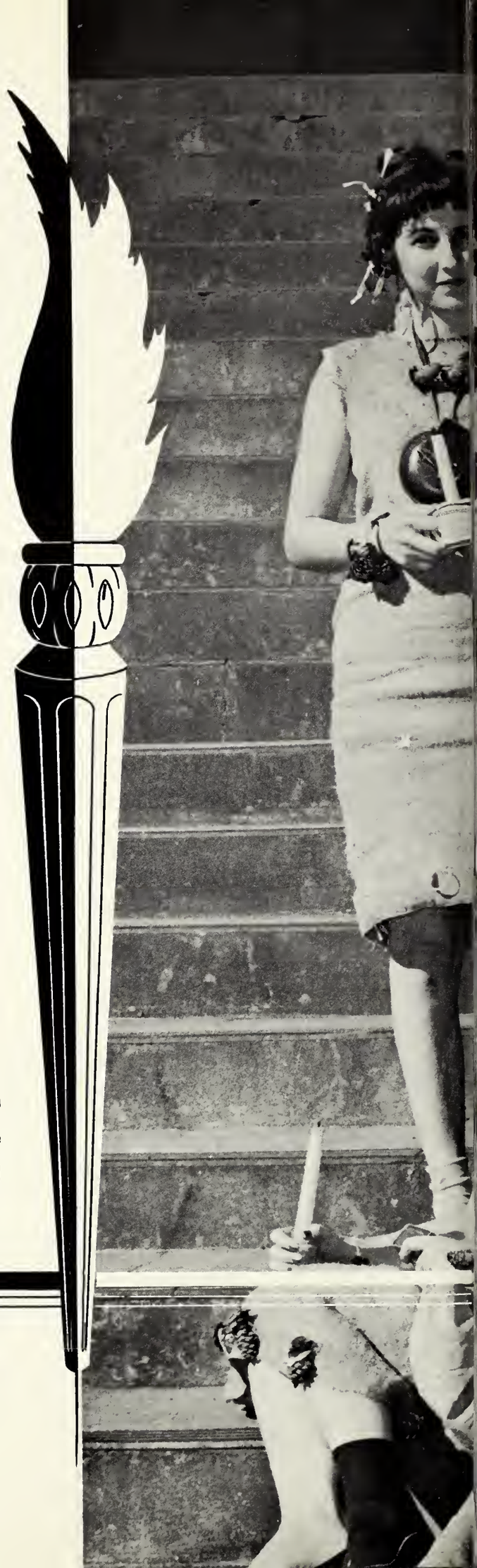

AMITIE

OFFICERS

President	Martha Sue Freeman
Vice-President	Kay Asher
Secretary	Winnie Scoggins
Reporter	Paulette Darsey
Historian	Glenda Rice
ISCC Representative	Jo Abernathy

The name Amitie means friendship. It is one of the oldest girls' social clubs on the campus. Some of the activities for the year are the fall rush party, Exes Tea at Homecoming, Christmas Dinner Dance, Spring rush party, Mother-Daughter Banquet, April Showers Dance, and the Diamond Horseshoe dance with the Austinites.

The aims of the club are to promote school spirit all through the year and to promote a friendly atmosphere on the campus.

Jo Abernathy

Kay Asher

Paulette Darsey

Martha Sue Freeman

Glenda Rice

Winnie Dell Scoggins

AUSTINITES

"Pie Night"

The Austinites have had another very enjoyable school year. They began with their annual Austinite Poll which selects the college favorites.

One of the most enjoyable events sponsored by the Austinites and the Amities is the All-College Christmas Dance. Another fun event is the Pie Night which was brought back to the campus last year by the Austinites.

OFFICERS

President	Don Ashworth
Vice-President	Billy Rodgers
Secretary	Clifford Flournoy
Reporter	Joe Lambert

Don Ashworth

Bill Earley

Clifford Flournoy

Wayne Griggs

Joe Hightower

J. B. Morris

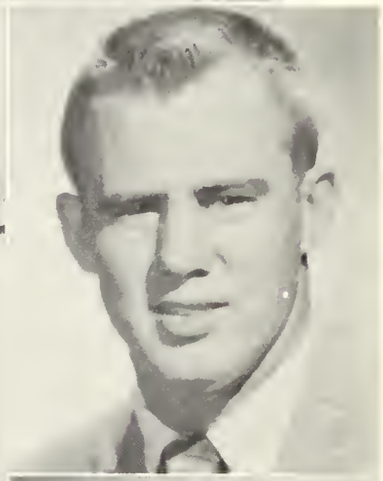

Mike Jackson

Billy Rogers

Joe Lambert

Tom Wood

FIDELE

OFFICERS

President	Ann Wood
Vice-President	Shirley Whitton
Secretary	Dixie Queen
Pledge Captain	Jo Beth Hathorn

The Fidele Social Club has grown to be one of the top social clubs on the campus since its founding in 1946. Founded to promote co-operation and school spirit, the club's members have been active in all campus activities and have distinguished themselves in many fields. In the 1957-58 school year, Fideles served in many organizations and won many honors. Among the Fidele activities are the rush parties, Pledge Day, and the Forester-Fidele Spring Festival.

Garleatha Adams

Mary Linda Allen

Ann Atchley

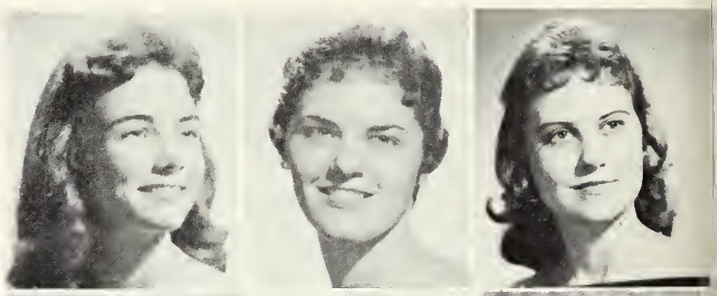

Jo Blankenship

Beverly Bretz

Alice Brook

Annual Fidele-Forester Spring Festival

Fidele float — "Treasure Island"

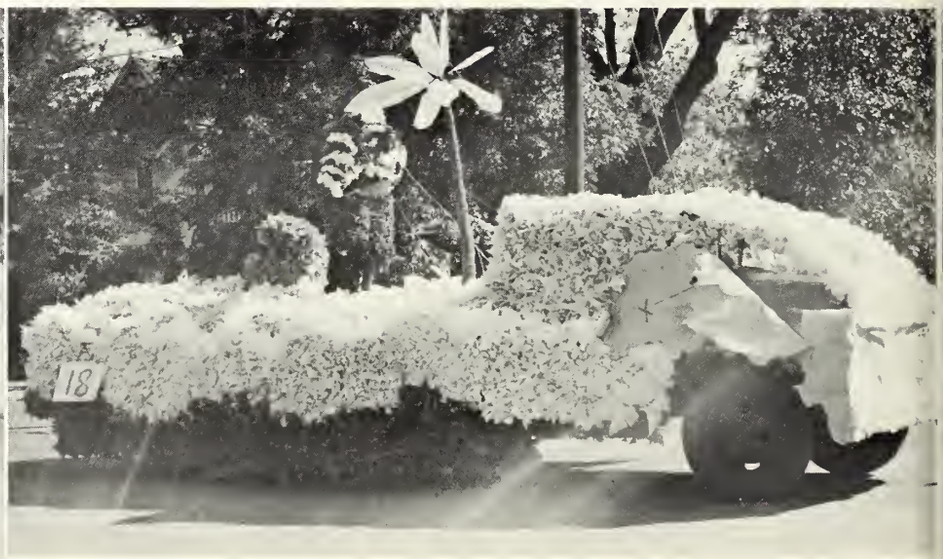

Deanne Buchanan
Joy Butler
Penny Ledbetter
Wendy Darling
Laverne Droddy

Mary Earley
Mary Ann Ellis
Jean Fiedler
Eleanor Fisk
Wilbur Lee Galloway

Dolly Cannon
Christene Goodman
Ann Gothard
Joyce Gray
Lorine Green

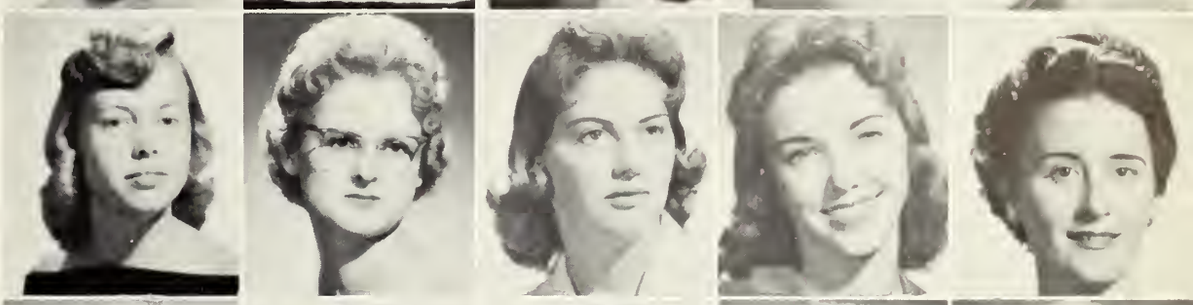

Sue Greer
Barbara Hampton
Jo Beth Hathorn
Carol Jean Irwin
Judy Jones

Juanell Lester
Judy McElmurry
Joyce McGown
Rosemary McGown
Jackie Meyers

Shirley Ostenelli
Gloria Parks
Inell Pepper
Diane Porter
Dixie Queen

Wanda Rushing
Bettye Shelton
Janice Smith
Linda Smith
Wanda Summers

Amy Tate
Grace Walton
Anita Wedgeworth
Shirley Whitton
Ann Wood

FORESTER

OFFICERS

President ..... Phil Prince
Vice-President ..... Orval Hicks
Sgt. at Arms ..... Johnny Morrow

This club will always be remembered for the familiar slogan "Foresters Forever." Intramurals with other clubs, the flour fight, rush parties, and other events make this a very popular club for boys.

The Foresters also sponosor the ever-popular Spring Festival along with their sister club, the Fideles, in early spring.

Annual flour fight

Forester float, "The Vikings"

Wayne Baker

Buddy Castleberry

Jack Chance

Joe Clark

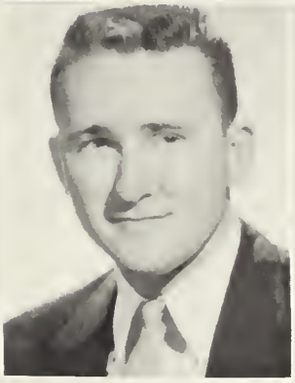

Kenneth Havard

Orval Hicks

Marshall Kendrick

Earl Mayfield

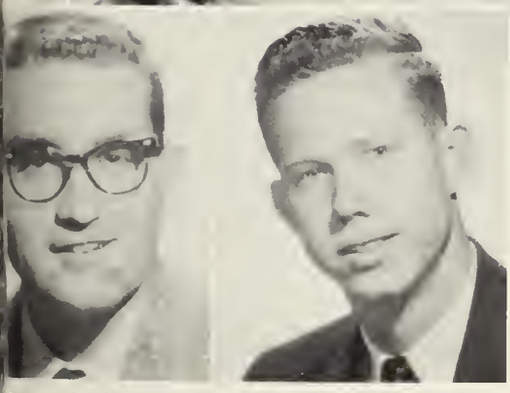

Jerry Sechrist

Herchel Stephens

Johnny Morrow

David Patterson

Henry Pope

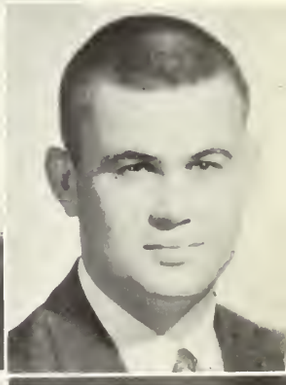

Pat Theriot

J. R. Wright

PINE BURR

The Pine Burrs were organized at the beginning of the Fall term 1929. The purpose of the Pine Burrs is to promote service to the school, to boost the college spirit, and to aid the student body as a whole.

The Pine Burr year is an eventful year. It begins with the Rush Tea. Homecoming Day is next and with it the Pine Burr Exes are entertained at an open house. Other activities are: Spring Assembly, Big Sister-Little Sister Supper, Pine Burr-Sawyer Picnic, Annual Pine Burr Supper, and at the close of the year is the Senior Pine Burr Dinner Dance.

Betty Sue Collins

Kay Cox

Peggy Cox

Marcelle Creech

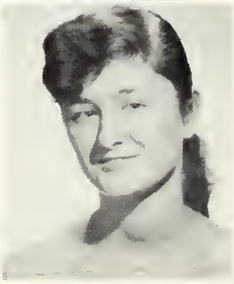

Helen Davis

Silver Bell

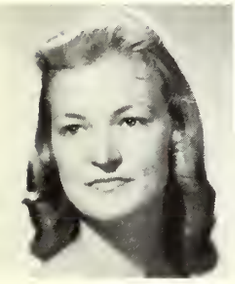

Tommie Booth

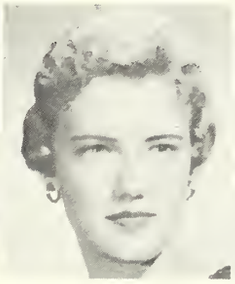

Bettye Champion

Janean Chandler

OFFICERS

President	Kay Cox
Vice-President	Nita Gayle Mefford
Secretary	Silver Bell
Reporter	Edie Keener

Pine Burr Fall rush party.

Delores Dean
Mary Jo Enmon
Pat Fagg
Judy Foster

Glenda Gibson
Barbara Green
Dottie Hall
Nelda Hardy
Susan Hennigan

Emmeline Irwin
Edie Keener
Ginger Lee
Billie Lowery
Peggy McCann

Camille McIntyre
Nita Gayle Mefford
Sally Menefee
Maureen Moore
Shirley Nix

Janice O'Quinn
Janice Phillips
Shirley Pyle
Sally Ramey
Mary Rice

Norma Richey
Madonna Rives
Peggy Rogers
Nancy Scott
Shirley Shofner

Eloise Smith
Linda Spradley
Mary Stockton
Beth Temple
Cora Love Tucker

Sandra Velvin
Sherry Watkins
Bettye Wilson
Betty Wood
Carolyn Wood

SAWYERS

OFFICERS

President	Royce "Wiry" Dunlap
Vice-President	Howard Hart
Secretary	Joe Pat Johnson
Sgt. at Arms	Ralph Smith
Reporter	John Agan
Parliamentarian	Bobby Murray
Health Officer	Tommy "Redbird" Humphreys

For their 31st year, the Sawyers have had a very fine and enjoyable one and have proven again their famous school spirit. Organized as the first social club on the campus of SFA, the symbolism of white shirts, purple ties, and ax handles has been a familiar one down through the years.

The annual Apron-Overall Dance will always be remembered by the student body as among the tops in spring dances. The members can also look back upon the Christmas Dinner Dance, the Bowery Ball, and others with memories filled with hours of enjoyment.

Truly this has been a fine year for the Sawyers.

Sawyer float at Homecoming.

John Agan
Tommy Barton
Guy Blount
Jimmy Bone
Charles Brightwell
Boots Cashell

George Cates
Jerry Coker
Hunter Cunningham
Jimmy Delmar
James Denman

Jerry Denman
Thomas Dubose
Wiry Dunlap
Rual Ellis
Bobby Glass

Howard Hart
Jackie Hathorn
Billy Howard
Tommy Humphreys
Joe Pat Johnson

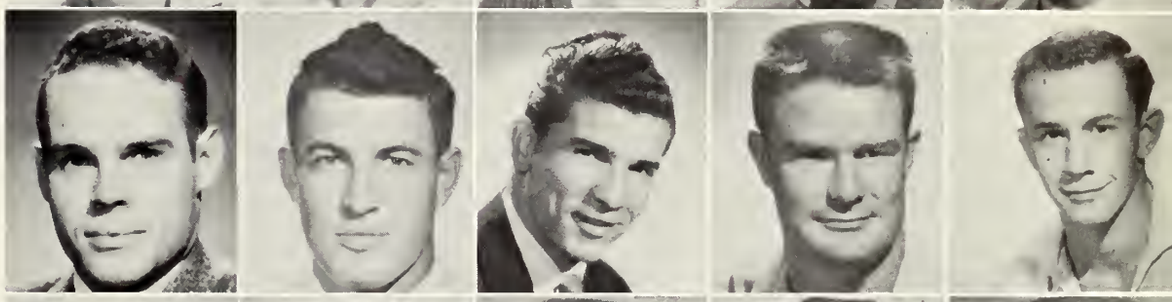

Henry Koster
Dale Langford
Eddie Lockey
Gerald Loyd
Charles Melde

R. J. Milliken
Jerry Moore
Bobby Murray
Ronnie Neill
Buddy Oliphant

Yank Rosenberger
Dwayne Seagler
James Smith
Robert Smith
Rual Smith

Bill Thomason
Wade Turner
Jack Utley
Billy Weldy
Buddy West
Darryl Zevely

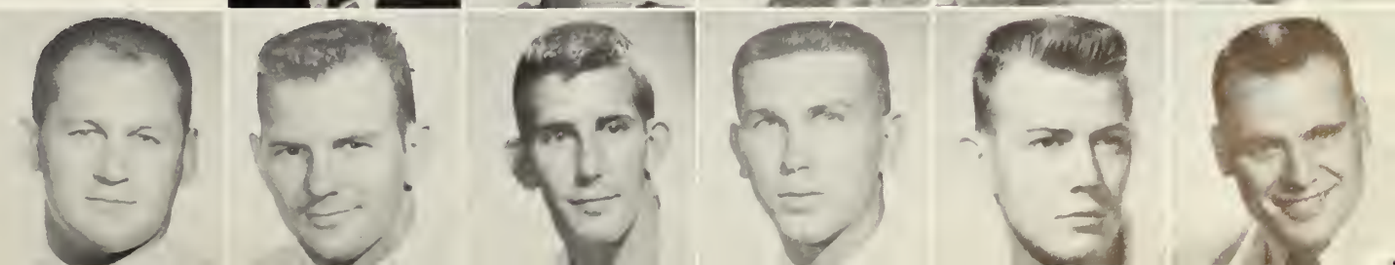

REBEL ANNS

OFFICERS

President	Emogene Lewis
Vice-President	Carolyn Kelly
Secretary	Judy Allen
Treasurer	Claudet Louvier
Sgt. at Arms	Helen Wilson
Pledge Captain	Fran Spears
Reporter	Nona Glass
Historian	Betty Sue Shaw

The Rebel Ann Club is the newest women's social club on the campus. All activities engaged in are with the brother club, the Rebels. At the Homecoming activities the Rebels and Rebel Anns will have a float in the parade.

The aims and purposes of the club are to boost school spirit throughout the year. They will sponsor a number of dances for the student entertainment during the year.

Rebel Ann fall rush party.

Bonnie Alders

Judy Allen

Nancy Choate

Nona Glass

Linda Jones

Carolyn Kelly

Emogene Lewis

Rosa Metcalf

Sherry Parcher

Alice Rodgers

Claudet Louvier

Betty Shaw

Fran Spears

Helen Wilson

Loretta Woehst

Donna Worthington

REBELS

The Rebel Club is one of the newer clubs for boys on the SFA campus. This club along with its sister club, the Rebel Anns, sponsors the Old Southern Gardens dance and many other activities. From September until May, this club is always busy planning new and varied activities for the student body.

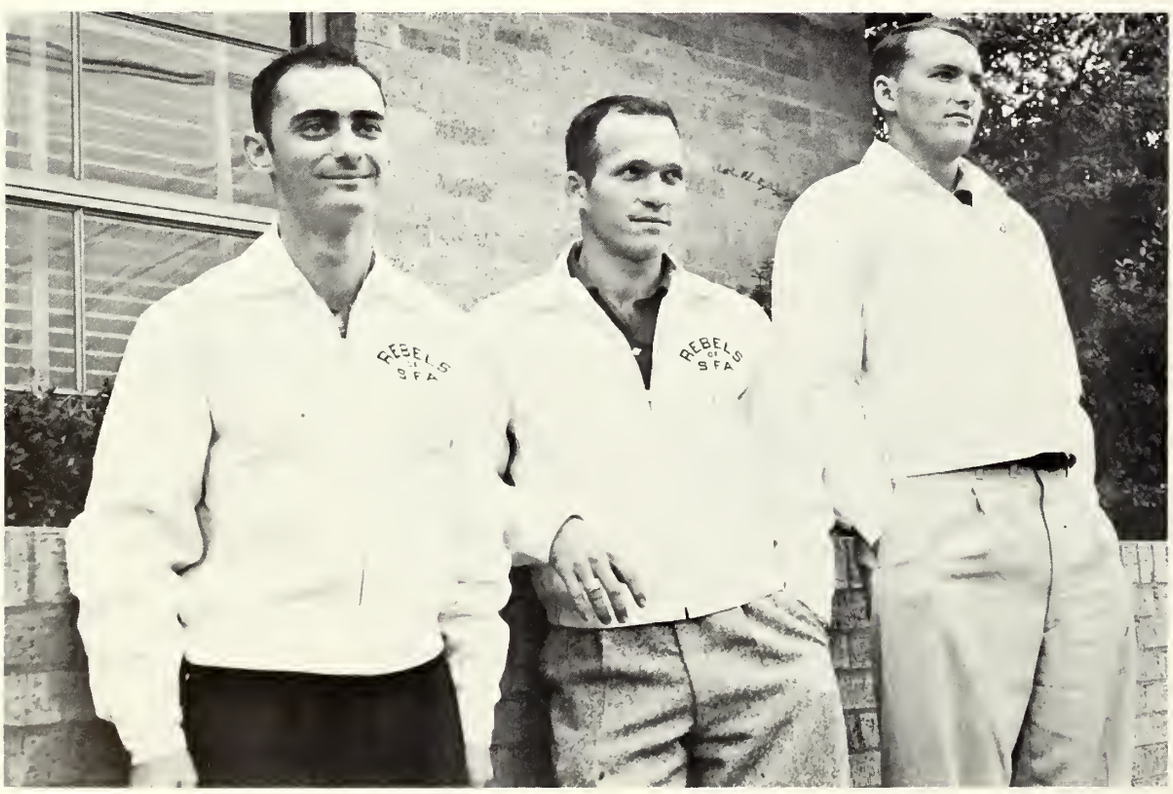

OFFICERS

President	Jim Martin
Vice-President	J. R. Honea
Secretary	Phillip Slipakoff

David Ford

Preston Hairgrove

Billy Graeter

James Martin

Jerry Rogers

Phillip Slipakoff

Ward Westbrook

Arnold Wharton

SIGMA GAMMA

OFFICERS

President	Mary Donahoe
Vice-President	Patsy Garrett
Secretary	Carolyn Tindall
Treasurer	Lois Montgomery

The Sigma Gamma Club was originated in 1949 in a meeting held with its brother club, the Lambda Gammas. The purpose of the club is to sponsor varied social activities, to foster school spirit, and to respond when called upon to help.

Outstanding events for the year include the fall rush party, the Christmas Dinner Dance, Homecoming, Lambda Gamma-Sigma Gamma Showboat Dance, and sending out the Nacogdoches County Easter Seals.

Sigma Gammas sending out Easter Seals.

Frances Alexander

Goldie Bailey

Ursula Van Benthuyson

Martha Biggers

Barbara DeVille

Mary Donahoe

Shirley Donahoe

Carolyn Davis

Patsy Garrett

Carmen Kennedy

Connie King

Lois Montgomery

Lola Simmons

Mary Middleton

Carolyn Tindall

LAMBDA GAMMA

OFFICERS

President	Charles Stahl
Vice-President	Don Mathews
Secretary	Jerry Reck
Treasurer	Sherman Rodgers
Sgt. at Arms	Jimmie Herman

One of the largest and most popular boys' clubs on the SFA campus is the Lambda Gamma Social Club. They enjoy many activities throughout the school year with their sister club, the Sigma Gammas. Also, they present one of the formal dances of the year, the Showboat Dance. Miss Madonna Rives was the 1958 Lambda Gamma Sweetheart.

Judging beards at the Showboat Dance.

John Angle
Larry Bailey
Billy Ballinger
Jimmy Bruner

Tom Bruner
Maury Darst
Ron Davis
Jan Fant

Dean Fikes
Bobby Fletcher
Tommy Gray
Jimmie Herman

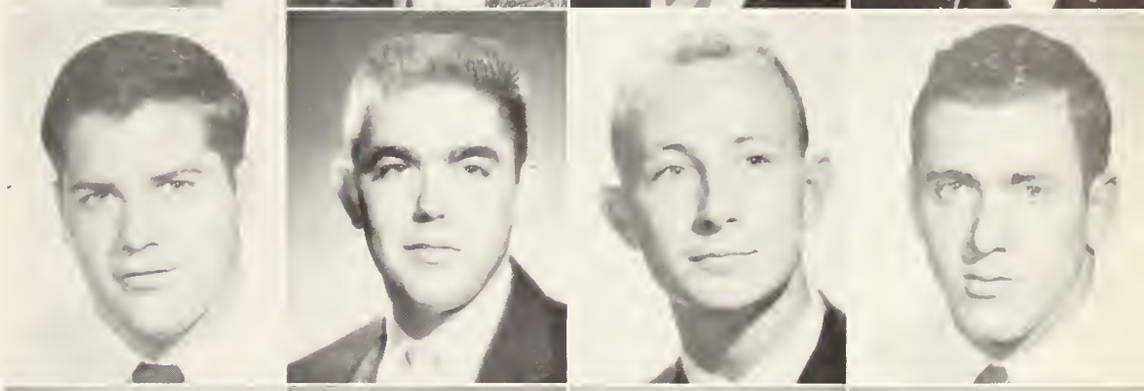

Lonnie Jones
Billy Lovelady
Don Mathews
Ronald Nethery

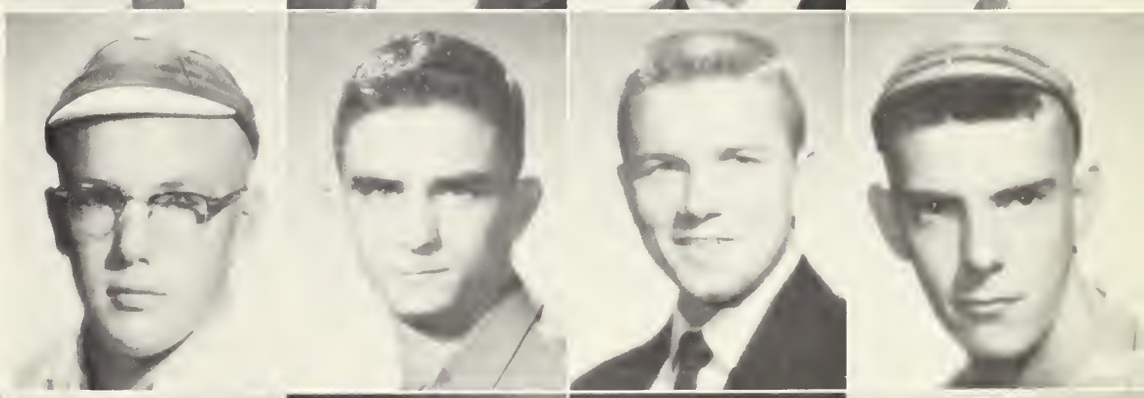

Brian Preston
Jerry Reck
Sherman Rodgers
John Scott
Bobby Sliva

James Spann
Charles Stahl
Willard Tinsley
Taylor Wharton
Ted Wilson

Personalities

We judge ourselves by what we feel
capable of doing; others judge us
by what we have done. — Longfellow.

AUSTINITE POLL

Dumbest Boy and Girl
Carol Jean Irwin
Bubba Chastain

Wittiest Boy and Girl
Ann Gothard
Johnny Morrow

Best Dancers
Janice Smith
Charles "Peevine" Brightwell

Most Typical Boy and Girl
Dixie Queen
Charles Stahl

Most Popular
Ann Atchley
Marshall Kendrick

Most Beautiful and Most Handsome
Madonna Rives
Willard Tinsley

Cutest Married Couple
Jo Beth and Jackie Hathorn

Cutest Boy and Girl
Joyce Gray
Wade Turner

Cutest Couple
Carolyn Wood
George Cates

Friendliest Girl and Boy
Carolyn Wood
Buddy Castleberry

Favorite Teachers
Mrs. Davis
Mr. Alexander

Homecoming

.. presents

floats . . .

parade . . .

teas . . .

queen's court . . .

cheers . . .

Homecoming Queen...

Miss Silver Bell

HOMECOMING DUCHESSES . . .

Ann Atchley
Lady-in-Waiting

Mary Linda Allen
Stone Fort

Alice Brook
Biology Club

Welta Baker
WRA

Beverly Bretz
Gibbs Hall

Sue Boyett
Rebels

Shirley Donahoe
Sigma Gamma

Jean Fiedler
FFA

Wilbur Lee Galloway
Student Congress

Ann Gothard
BSU

Joyce Gray
Freshman Class

Sue Harvey
IRC

Rieta Howard
Boys' Dorm

Emmeline Irwin
Sophomore Class

Edie Keener
Canterbury

Imogene Lewis
Rebel Ann

Ginger Lee
NEA

Camille McIntyre
Sawyers

Sally Menefee
Senior Class

Darlene Pflieder
Sylvans

Diane Porter
A'Cappella Choir

Marceleete Power
Kappa Pi

Mary Quarles
Austinites

Dixie Queen
Wesley

Sally Ramey
Senior Dorm

Mary Rice
Delta Psi Kappa

Jamie Rochester
NIRA

Madonna Rives
Lambda Gamma

Peggy Rogers
Wisely Hall

Winnie Dell Scoggins
Amitie

Bettye Shelton
Boys' Dorm

Nancy Scott
ACS

Freda Shadowens
Cheerleaders

Linda Smith
Fidele

Linda Spradley
EHR

Anita Wedgeworth
ISCC

Bettye Wilson
Pine Burr

Carolyn Wood
Junior Class

Sandra Whitaker
Pine Log

MILTON CANIFF

January
23rd
1959

Beauties

Dear Mr. Gaston...

The photographs of your very lovely candidates for the beauty section of your 1959 STONE FORT were on my desk when I returned to my studio today.

They are such a pleasure to look upon, it has not been easy to settle down to the serious business of calling these beautiful ladies off by the numbers. However, I have finally made my selections and have marked the pictures, as you suggested.

Greetings and very best wishes to all from STEVE CANYON and company!

Cordially,

Milton Caniff

Milton Caniff

beauty number one **Joyce Gray**

Shirley Whitton beauty number two

beauty number three **Judy Franklin**

Peggy Martin beauty number four

beauty number five **Beth Temple**

Ann Vickery beauty number six

Beauty Nominees . . .

Gimmie Atchley

Garleatha Adams

Jo Beth Hathorn

Sue
Greer

Judy Jones

Patricia Parrish

Beauty Nominees...

Madonna Rives

Lawana Tyler

Bettye Wilson

Sherilyn Wullschleger

SENIOR FAVORITES

Senior Favorites
Peggy McCanne
George Cates

JUNIOR FAVORITES

Junior Favorites
Edie Keener
J. R. Wright

Sophomore Favorites
Linda Smith
Tim Burgess

Freshmen Favorites

Janice Ramey
Basil Barnes

MISS SFA

Silver Bell

MR. SFA

Jerry Sechrist

WHO'S WHO IN AMERICAN COLLEGES AND UNIVERSITIES

Audrey Fisher is a graduate art student from Whitehouse. She enrolled in 1957 at SFA, where she is a twirler in the Lumberjack band and a staff artist for the college television production department.

A senior business administration student, Mr. Henry Fagan is from Redwater, where he graduated in 1955 from high school. At SFA, where he enrolled in 1957, he is a member of the Wesley Foundation.

A junior music student, Miss Phyllis Shambaug is the daughter of Mr. and Mrs. R. C. Shambaug of Lufkin, where she graduated in 1956 from hig school.

Miss Sandra Whitaker, a senior English student, is the editor of "The Pine Log," a member of Alpha Chi, and former co-editor of TEF. She enrolled at SFA in 1956.

A junior English student and past editor of the "Pine Log," student weekly newspaper, Mr. Jerry Reck enrolled in 1956 at SFA. He is a member of the Lambda Gamma men's social club and Alpha Chi national honor society and he formerly served as a cheerleader.

Mrs. Margaret Birdsong, wife of Charles Birdsong, SFA student from Maracaibo, Venezuela, is a senior home economics student. She graduated from San Marcos Academy and enrolled in 1955 at SFA, where she is a member of the Fidele women's social club.

Mrs. Roberta Jefferies enrolled in 1955 at SFA, where she is a member of the editorial staff of "TEF," student literary magazine.

Bill Earley is the vice-president of the SFA student body and a senior forestry student. He is a member of the Austinite men's social club and the Sylvan's professional forestry club.

Miss Nancy Scott is a junior biology student from Henderson. She came to SFA in 1956, and belongs to the Pine Burr women's social club, the Biology Club, and the National Education Association.

Miss Shirley Whitton is a junior elementary education student from Nacogdoches. She entered SFA in 1956 and has been active in the Fidele women's social club of which she is vice-president and the National Intercollegiate Rodeo Association. She was Beauty No. 2 at SFA.

A senior social studies student, Wade Turner is the son of Mr. and Mrs. W. M. Turner of San Angelo. He enrolled in 1956 at SFA and has starred in football as a halfback and 1958 co-captain and in track.

Another junior elementary education student from Nacogdoches is Miss Dixie Queen. Enrolling at SFA in 1957, she is an active member of the Fidele social club where she serves as secretary. Dixie is also a member of Wesley and elected most typical girl at SFA.

Jerry Sechrist is a senior English student from Kilgore. He enrolled in 1956 at SFA and has been active in the Forester social club, the Inter-Social Club Council of which he is president, and in dramatics. He was elected Mr. SFA.

Serving as 1958 Homecoming Queen is Miss Silver Bell from Center. She is a member of the Pine Burr social club, the Alpha Chi national honor society, the National Education Association, the Baptist Student Union, and the National Intercollegiate Rodeo Association. She is also Miss SFA.

Mrs. Ann Wood, the wife of John Wood, an SFA graduate, entered SFA in 1956. She has been active in the Fidele women's social club of which she is president, the Inter-Social Club Council of which she is secretary-treasurer, the Baptist Student Union, and the National Intercollegiate Rodeo Association.

A senior business administration student, Miss Marcelle Creech is from Center, Texas. She is a member of the Pine Burr women's social club and the Baptist Student Union.

C5603

Organizations

Every production of genius must be
the production of enthusiasm.—Disraeli

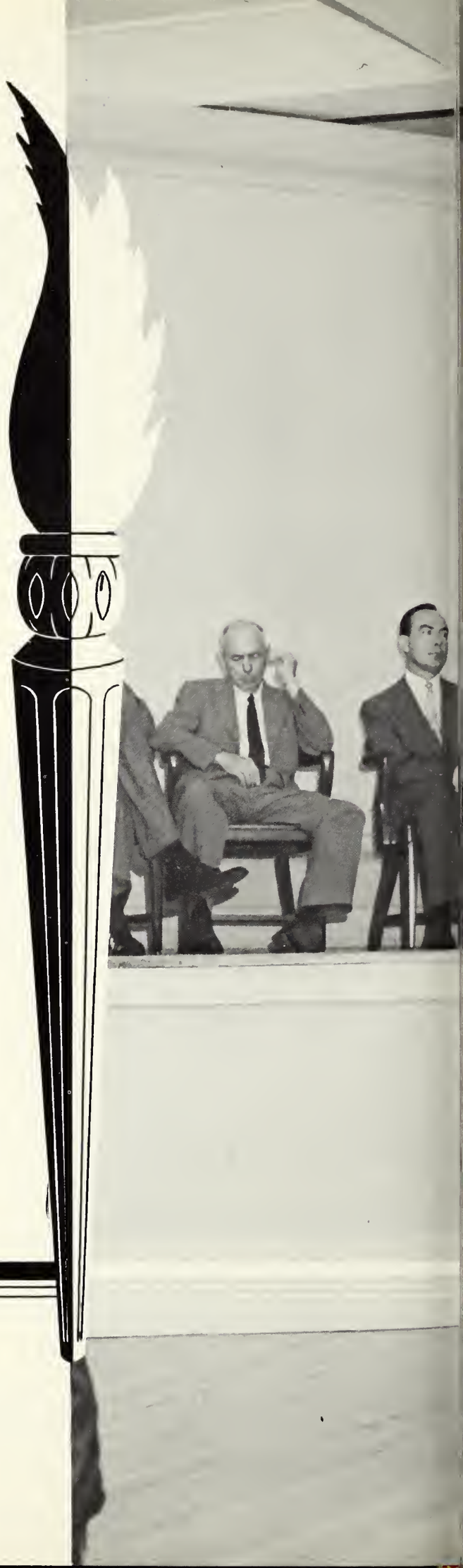

ALPHA CHI

Pictured above are the newly elected members to Alpha Chi along with last year's members. This national honor society promotes and recognizes scholarship, leadership, and other worthy attributes of student development on our campus. The A. W. Birdwell chapter of Alpha Chi is sponsored by Dr. C. F. Sheley.

Silver Bell
President

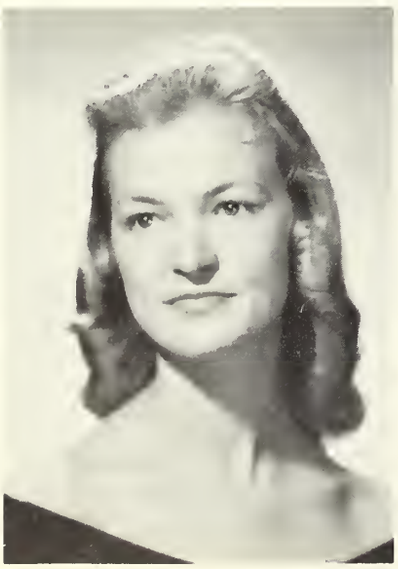

Sandra Whitaker
Secretary

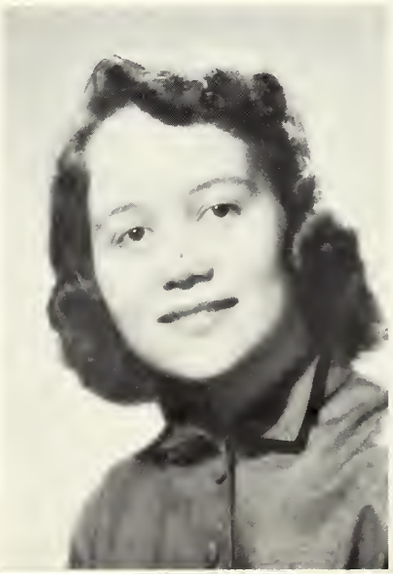

Jerry Reck
Reporter

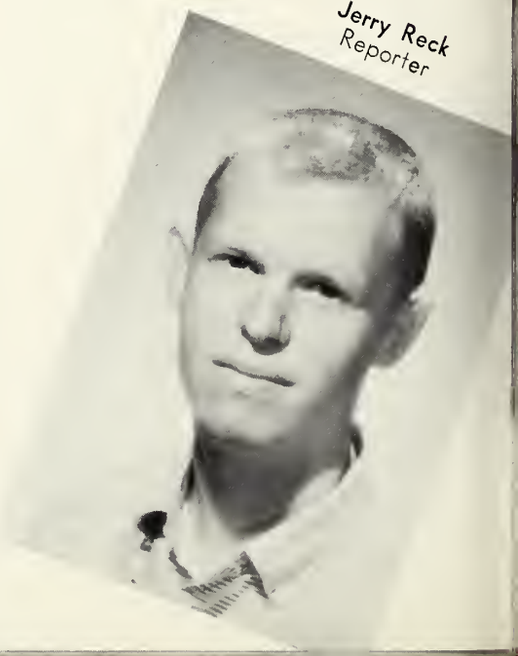

BIOLOGY CLUB

Seen above are members of the Biology Club at their annual Christmas party which the organization presents each year. It provides recreational and professional activities, encourages the development of further biological sciences, and extends student interest in this field. This group is under the leadership of Dr. Edwin Miller.

WESLEY

OFFICERS

President	Henry Fagan
Vice-President	Dixie Queen
Treasurer	Paulette Darcey
Secretary	Charlotte LaRue
Reporter	Jo Abernathy

Many enjoyable meetings are part of the Methodist's student life through the Wesley foundation. The organization is sponsored by Rev. Aln Reed and provides opportunities for worship, fellowship, and service to the students who compose this fine group.

BAND

Glenn Morrison
Featured Twirler

Jeannie Aechternacht
Featured Twirler

Jimmie Hudgins
Director

Audrey Fisher

Lester Hughes
Drum Major

The Lumberjack Band, under the direction of Jimmie Hudgins, has completed another successful season. We at SFA owe much to the spirit and cooperative nature of this group. Their willingness to participate at the many varied activities has made this group essential at SFA.

Dolores Hale

Sylvia Stotts

Irma Williams

Pine Log Staff

The SFA paper, Pine Log, was under the capable leadership of Jerry Reck the fall semester. Sandra Whitaker, assistant editor, took over the spring semester and has done a marvelous job. The students couldn't get along without the weekly Pine Log. Current sports, weekly gossip, and a thousand other articles make this paper a must to each and every student.

Jerry Reck, 1st semester editor

Sandra Whitaker, 2nd semester editor

Chuck Darden, newly elected assistant editor

Mary Ellen Whittredge and **Linda Doyle,** lady sports editors

Maury Darst and **Herschel Stephens,** business managers

Peter Wittenberg, feature writer

Stone Fort Staff

Another year has flown by at SFA. We, of the Stone Fort staff, have tried to recapture this year for you in the Stone Fort Yearbook. It took many long hours to recreate this year, and it could not have been done without the help of each member on the staff. Not only this year, but each year, this book will serve as a collection of memories — each meaning something special to some SFA student.

Co-editors, Deanne Buchanan and Penny Ledbetter, look over final proof of the yearbook.

Jo Blankenship, assistant editor, mulls over next year's problems.

Maury Darst and Herschel Stephens, business managers

Mary Linda Allen
Jo Ann Lacy
Libby Moore

Chuck Darden
sports editor

Mr. Edwin Gaston, faithful sponsor of this busy group

Wanda Summers deep in search for a lost picture.

DELTA PSI KAPPA

Delta Psi Kappa, under the leadership of Dr. Lucille Norton, is a women's national professional fraternity in physical education. Recognizing worthwhile achievements in physical education and developing interest therein are the primary objectives of this organization.

WRA

The Women's Recreational Association is open to all the women students on the SFA campus. This organization promotes recreational activities and promotes intramural programs for women. Dr. Norton is also the sponsor of this group.

SYLVANS

Organized in the fall of 1946, the Sylvans Club has as its main purpose the forwarding of forestry education among forest interests throughout this area. This club sponsors the annual Forestry Field Day, and its sponsors are Dr. Samson and Dr. Baker.

RODEO CLUB

The newly organized Rodeo Club has increased in size and interest ever since its beginning. Its main purpose is to help increase the interest in rodeos, and each spring a rodeo will be presented. Serving as president is Yank Rosenberger.

ALPHA PSI OMEGA

The aim of Alpha Psi Omega, the national honorary dramatic fraternity is the "fellowship and service to stimulate interest in college dramatics." This is an honor society for those doing high standard work in dramatics. It is sponsored by Dr. Robert Capel and Dr. Sally Gearhart.

SPE

This is a newly organized speec club on the campus. Its main purpos is to later on bring in visiting speak ers to talk on speech and its variou

PI KAPPA DELTA

Pi Kappa Delta is a fraternity interested in intercollegiate debate, oratory, and public speaking. The organization encourages a spirit of fellowship and friendly co-operation. Sponsor of the group is Dr. Robert Capel.

ECH

›hases. This club is open to all S.F.A. tudents and much good is being one.. This club is sponsored by Dr. ally Gearhart.

STUDENT CONGRESS

Marshall Kendrick
President

Silver Bell
Secretary

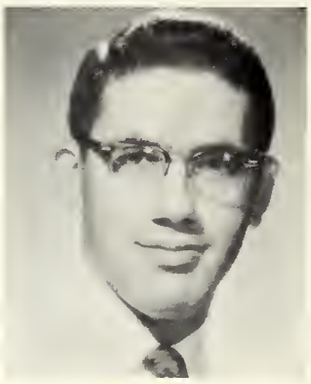

Bill Earley
Vice-President

Aiding the entire Student Body so that it may cooperate to the fullest extent with the administration and the staff, the Student Congress has striven to bring about an increase in campus affairs and a unified student body.

ISCC

One of the newer of the clubs on the SFA campus is the Inter-Social Club Council. Its chief purpose is to promote better understanding and more uniform rules of the social clubs. ISCC sponsors a convocation at the beginning of each semester and also several school dances.

Jerry Sechrist
President

Phil Prince
Vice-President

Anita Wedgeworth
Secretary

Sally Menefee
Reporter

One of the newer clubs to come to the SFA campus is the Accounting Club. It was organized in the fall of 1957 and has been meeting regularly since then. It is sponsored by Dr. Frank Lauderdale.

ACCOUNTING CLUB

SIGMA PHI ALPHA

Sigma Phi Alpha, the Greek Equivalent of SFA, is the name of the local chapter of the American Chemical Society. Its primary purpose is promoting professional growth and development of its members in the field of chemistry. Other purposes of the organization are to acquaint students with advantages of membership in the society and to promote social activities among students. Of special interest to the students are the many enjoyable chicken barbecues held during the year. Dr. Harold Abbott is sponsor.

The B.S.U. on the campus of SFA is a student organization of the Baptist Church. The purpose of the organization is to promote spiritual development among the students through Bible study, prayer, and Kingdom advancement. BSU vesper services are held each evening from 6:30 until 6:50. This year the BSU is sponsored by Mr. Gerald LaPere.

CANTERBURY

B. S. U.

The Canterbury Club ic a college student organization of the Episcopal Church. The purpose of the organization is to forward the work of the Episcopal church in the colleges and universities. The sponsor is Dr. Walter Lewis.

KAPPA PI FRATERNITY

Charlotte Griesser explains the best procedures in art teaching.

Beta Iota Chapter of Kappa Pi was established at Stephen F. Austin State College in 1952. Kappa Pi is a national honorary art fraternity which attempts to increase art activity and art appreciation among college art students everywhere.

Local chapter activities this year included oil painting, mural painting, and an art exhibit by members. High spot of the past year was the 1958 Regional Kappa Pi Conference which was held in Nacogdoches on the SFA College campus. Officers for this year were, Albert Snell, president; Marceleete Power, vice president (first semester); Marquell Ledford, vice president (second semester); Audrey Fisher, secretary-treasurer; Jimmie Nell McLemore, reporter. Dr. Karl Schlicher is faculty sponsor for Kappa Pi.

SOUTHWEST REGIONAL KAPPA PI CONFERENCE

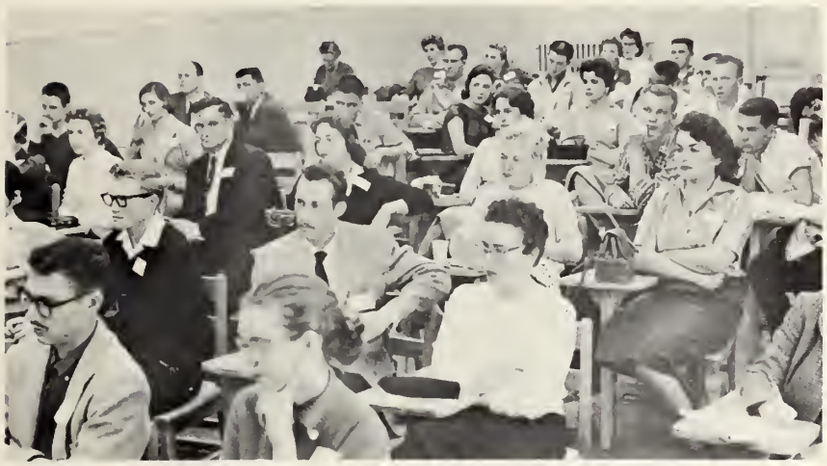

The work of planning and guiding a regional conference becomes sheer joy when the meeting is an enthusiastic success. This was the experience of Beta Iota Chapter of Kappa Pi when it organized and administered the First Southwestern Regional Kappa Pi conference. The region consisted of five states, Texas, New Mexico, Oklahoma, Arkansas, and Louisiana.

The afternoon sessions of the conference were opened with a welcoming address by Dr. Joe Gerber, Dean of Stephen F. Austin State College. Three Professional seminar type meetings were held during the afternoon. The first meeting was conducted by Miss Charlotte Griesser, a member of Beta Iota chapter, a graduate of SFA who is now teaching art in Moore Junior High School at Tyler, Texas. Miss Griesser explained her approaches to form, color, and design and illustrated her talk by presenting a rich variety of examples of high school student art work which had been done under her supervision.

The third meeting was devoted to the creative aspects of Fine Art. Leader of this discussion meeting was Lowell Collins, Sponsor of Gamma Epsilon chapter, Director of the Art School of the Houston Museum of Fine Arts. Mr. Collins gave a dynamic presentation. He declared, "There is no room for mediocrity in art and you will always find that basic structure is essential in any work of art." The speaker punctuated his remarks by showing examples of his own encaustic paintings, many of which had won prizes in state and regional art shows.

The next session consisted of reports of chapter activities by each of the seven chapters attending. At the conclusion of the chapter reports, members gathered at the Hotel Fredonia patio and swimming pool to witness the judging of the art exhibition. Lowell Collins and Charlotte Griesser judged the exhibition. An eager audience of Kappa Pi students awaited the verdict, and Hotel guests witnessed the exciting event through the picture windows which separated the dining room from the patio.

Prize winners were announced and prizes awarded. First prize of a Grumbacher oil painting set was presented to Benedict Kocian, Beta Tau, Lamar State College, Beaumont, Texas for his ink drawing entitled "Rebellion." Second prize, a ten dollar cash award, was presented to Jami James, Beta Tau, for his painting entitled, "Claude." Third prize, a five dollar cash award was presented to Linda Umphers, Phi, for her watercolor painting entitled, "Boquet."

E. H. R.

The name, Ellen H. R ards, was given to the l lege homemaking club n honor of a pioneer in ho e economics. This club is n association of all girls in r ested in the field of Ho e Economics. The president of the club is Kay Asher an is sponsored by Miss E a Wilkin.

The Future Farmer America is a professional club set up to aid prospective vocational agriculture teachers. Leading the ganization for this year Wayne Taylor, and sp of the group was Mr. Green.

F F A

S. F. A. ORCHESTRA

Under the direction of Jimmy Hudgins, the Stephen F. Austin college orchestra is well known for its fine music. It provides music for the dances at the SUB each Monday night. From the dreamy waltzes to the newest "rock and roll" hits, the college band is always available for college dances as well as making appearances all over this area.

Beta Zeta is the SFA equivalent of the national music sorority, Tau Beta Sigma. It is newly organized at SFA and is open to all girls interested in music. This club is sponsored by Mr. Jimmie Hudgins, and its president is Dolores Hale.

BETA ZETA

Dolores Hale
President

Gamma Phi, like Beta Zeta is the SFA chapter of the national music fraternity, Kappa Kappa Psi. This fraternity is open to all men interested in music and is sponsored also by Mr. Hudgins. The club president is Neil Grant.

GAMMA PHI

Neil Grant
President

Frederick Baumgartner, Director

College Choir presents annual Christmas program.

The Stephen F. Austin Choir under the direction of Frederick Baumgartner did another excellent job this year of providing musical entertainment for many college functions. This choir is noted for its blend of fine voices, and is an asset to the SFA campus.

SFA CHOIR

NEA

The National Education Association is the national organization for future teachers on the SFA campus. It provides experience in democratic and cooperative action and presents many beneficial meetings during the school year. Membership in this club provides membership in the state and national organization. The group is under the capable sponsorship of Dr. LeRoy McClendon.

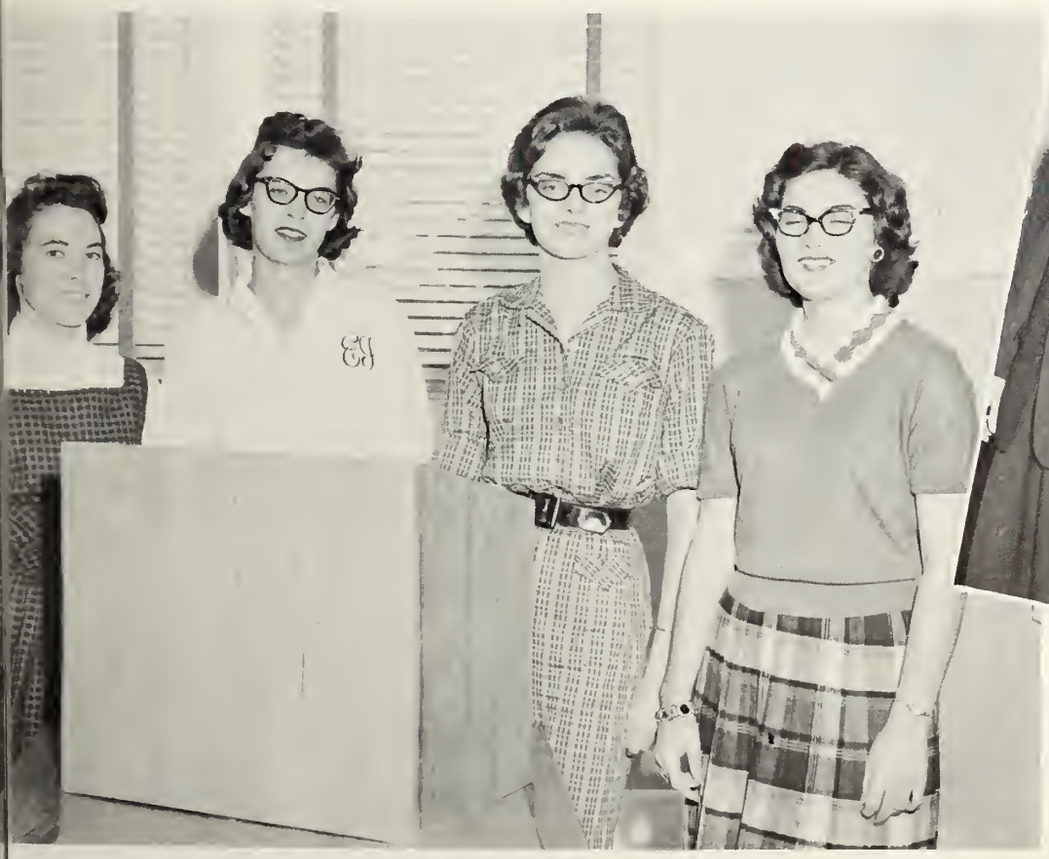

President
Vice-President
Secretary
Reporter

Mary Ann Ellis
Wanda Rushing
Bonnie Alders
Emmeline Irwin

Dr. McClendon and guest speaker, Dr. Lawrence Franks

Sports

For courage mounteth with occasion.—Shakespeare

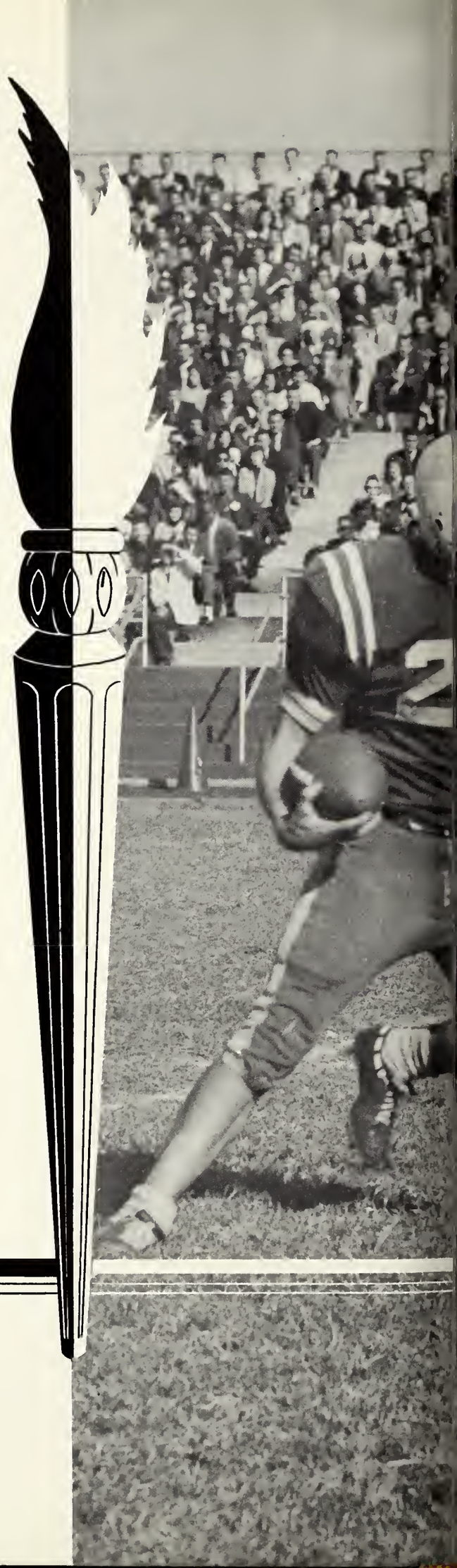

50
85
30

CHEER

Don Mathews — head cheerleader

Ann Gothard

Larry Larison

Cheerleaders take time out to pose for photographer.

A quiet moment—a rare time in the life of an SFA Cheerleader.

ADERS

Freda Shadowens

Gene Epperson

Carolyn Wood

Special thanks go to this rousing bunch of SFA students. Don Mathews, in his third year as cheerleader did a grand job of leading the lively sextet. Ann, Larry, Carolyn, Gene, Freda, and Don did an excellent job of helping to boost school spirit during all the sports activities at SFA.

Hit 'em high, Jacks!

FOOTBALL 1958

Co-captains—Wade Turner, Bobby Sliva

Acker, Oliphant, Davis, Bechtold, Brewer

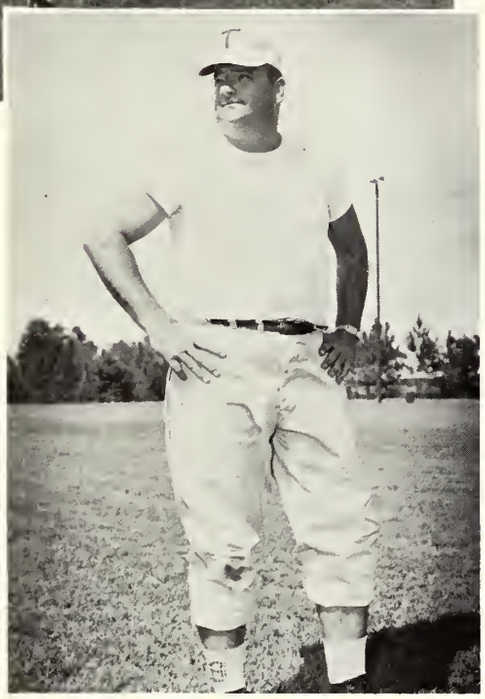

Billy Jack Roberson — line coach

Lumberjacks, front row, from left to right: Bechtold, Warr, Thomason, Cates, Cannon, Hagins, Sliva, Turner, Neill, Greer, Ford, Bevering, Weldy, Barker, Acker. Second row, left to right: Canter, Abel, Cyphers, Lindsey, Blakeney, Pair, Loyd, Dykes.

Jim Canter — backfield coach

Head coach and athletic director—
Harold J. Fischer

Charles Barker

Minton, Nichols, Roberson, Hathorn, Manchester, Oliphant. Third row, left to right: Fischer, Roberson, Shirkey, Fikes, Herman, Bunt, Young, Smith, Echols, Eudy, Hatton, Stephens, Hargett, Brewer.

Travis Abel

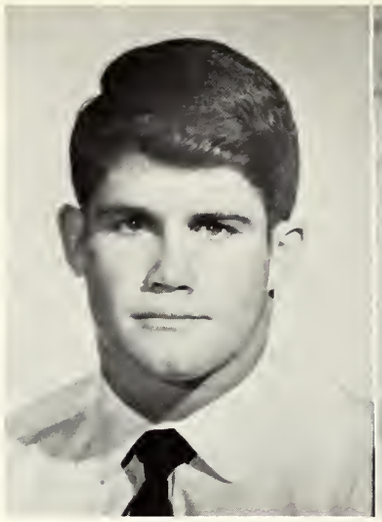

Leon Blakeney

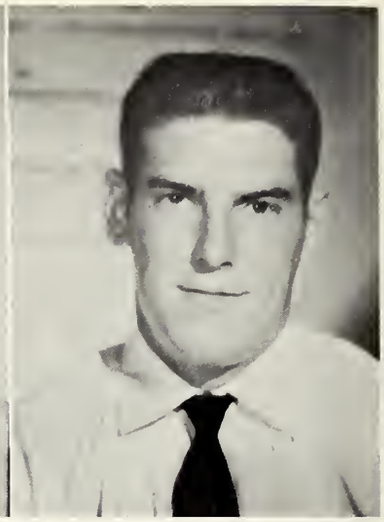

Jerry Bunt

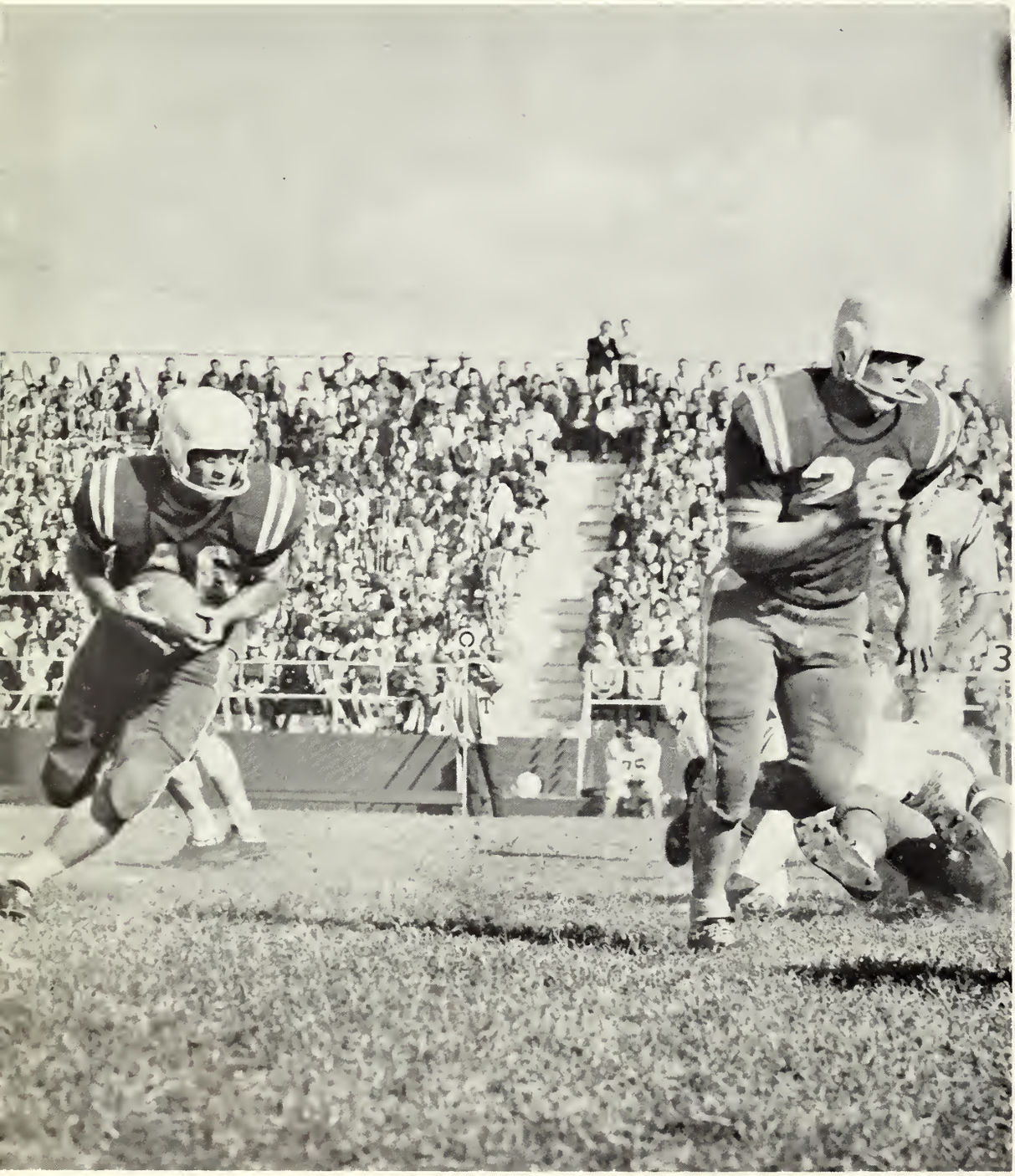

George Cates

FOOTBALL 1958 LUMBERJACKS

Raymond Manchester — student assistant

'Jacks are victorious on homecoming day.

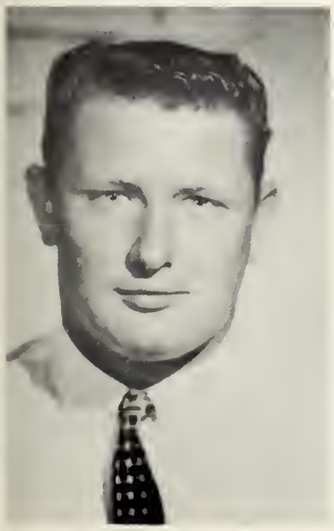

Jackie Cannon

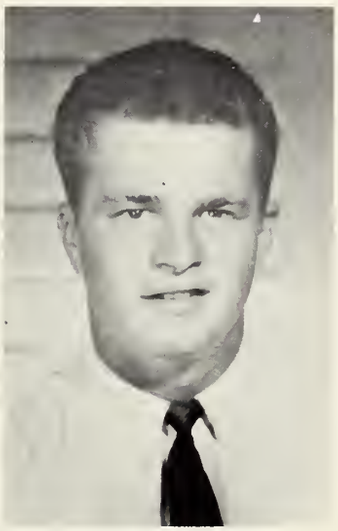

Phillip Cyphers

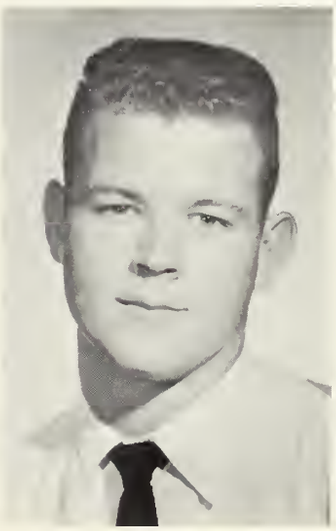

James Dawson

Spike Dykes

Somebody get that ball!

Lumberjack goes down despite expert blocking.

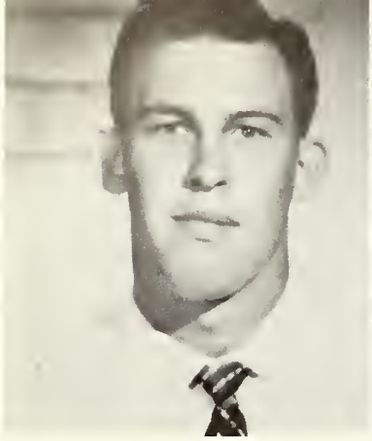

Odis Echols

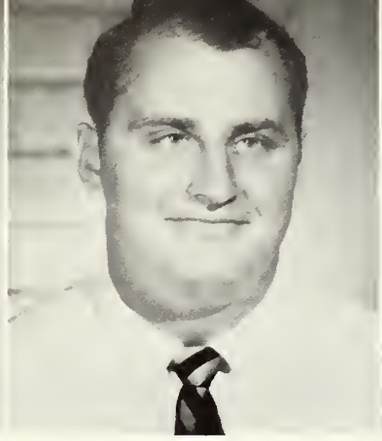

Quinn Eudy

Dean Fikes

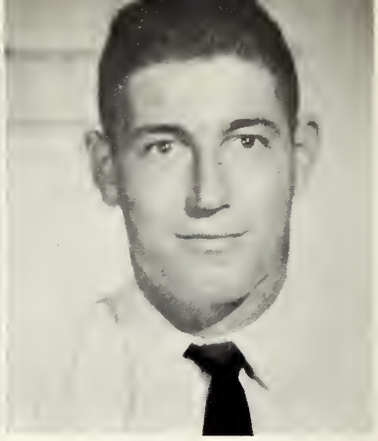

George Ford

FINAL CONFERENCE STANDINGS

Team—	W	L	T	Pct.	Pts.	Opp.
East Texas State	6	1	0	.857	248	58
Lamar Tech	5	2	0	.714	162	52
Sam Houston State	5	2	0	.714	105	118
Texas A&I	4	3	0	.571	84	54
Southwest Texas State	4	3	0	.571	69	105
Howard Payne College	2	5	0	.285	81	144
Stephen F. Austin State	1	6	0	.143	88	159
Sul Ross State	1	6	0	.143	54	201

Nick Greer

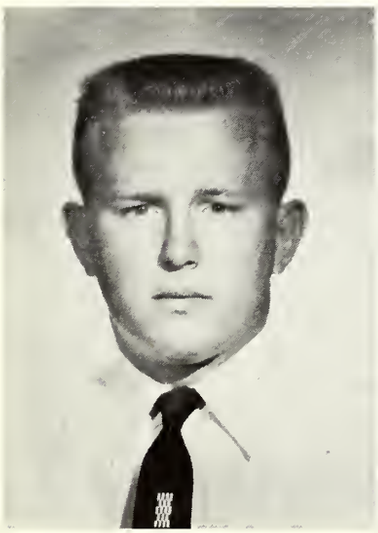

Bernie Hagins

Ottis Hargett

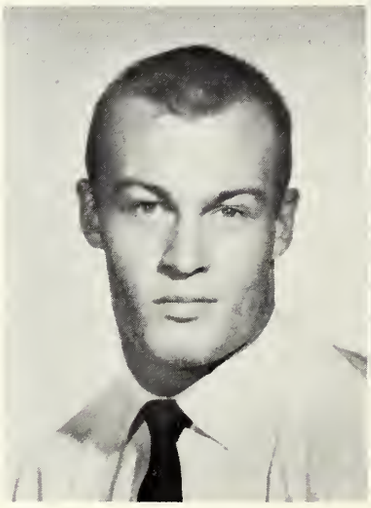

Jackie Hathorn

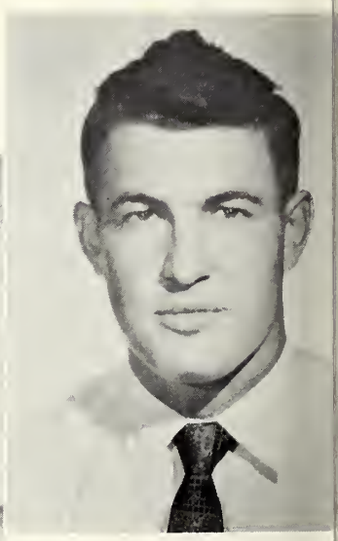

Sonny Hatton

Jimmie Herman

Donald Lindsey

Gerald Loyd

Frank Minton

Ronnie Neill

Jere Nichols

FINAL SEASON STANDINGS

Team—	W	L	T	Pct.	Pts.	Opp.
East Texas State	9	1	0	.900	349	105
Sam Houston State	7	2	0	.778	123	124
Lamar Tech	6	2	0	.750	188	52
Texas A&I	7	4	0	.636	174	102
Southwest Texas State	5	5	0	.500	114	170
Stephen F. Austin State	2	7	0	.222	134	173
Howard Payne College	2	7	0	.222	119	214
Sul Ross State	2	8	0	.200	72	246

Kenneth Pair

Edwin Roberson

George Shirkey

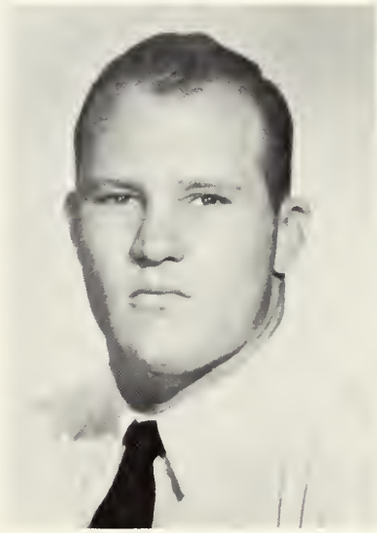

Bobby Sliva

David Smith

Harold Stephens

Wade Turner

50
31
80

Pre-game warm up.

Cheerleader performance during half-time.

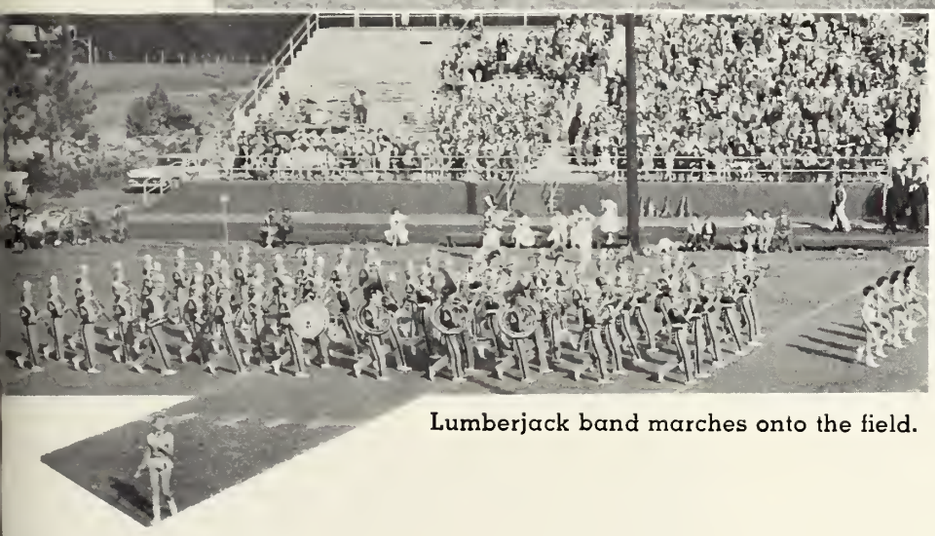

Lumberjack band marches onto the field.

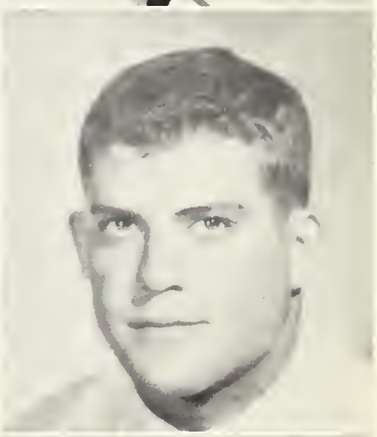

Bill Thomason
Bobby Warr
Billy Weldy
Bob Young

SFA 1958 FOOTBALL RESULTS

Date	Opponent	Site	SFA	Opp.
September 20	Northeast Louisiana	Monroe	12	14
September 27	Southern Arkansas State	Magnolia	34	0
October 4	*Lamar Tech	Nacogdoches	6	35
October 11	*Howard Payne	Nacogdoches	7	13
October 18	*Southwest Texas	San Marcos	13	29
October 25	*Texas A&I	Kingsville	0	7
November 1	*Sul Ross (Homecoming)	Nacogdoches	38	6
November 8	*East Texas	Nacogdoches	12	48
November 15	*Sam Houston	Huntsville	12	21

*Denotes Lone Star Conference games

The 1958 Lumberjack football team, under the leadership of Coach Harold Fischer and his assistants, Billy Jack Roberson, Jim Canter, Charles Barker, and Raymond Manchester, won two of the nine games, and had a 1-6 mark in Lone Star Conference play. Highlights of the season follow:

SEPTEMBER 20: Inclement weather made the pigskin hard to handle and caused most of SFA's ten fumbles, leading to its 14-12 defeat at the hands of Northeast Louisiana at Monroe. Quarterback Jackie Hathorn, who suffered a leg injury destined to sideline him for four games, still managed to score both of the Lumberjacks' touchdowns.

SEPTEMBER 27: The 'Jacks made use of three quarterbacks to trounce the Southern State Muleriders 34-0 in Magnolia, Arkansas. Ottis Hargett scored twice for the Lumberjacks and Frank "Golden Toe" Minton kicked three of four extra point attempts. The victory evened Stephen F. Austin's record at 1-1.

OCTOBER 4: Lamar Tech's Cardinals completely shocked the Lumberjacks by dealing them a 35-6 thrashing at Nacogdoches in SFA's first conference outing of the season. Ronnie Neill scored Stephen F. Austin's lone TD.

OCTOBER 11: A spread formation and a freshman quarterback for Howard Payne baffled the Lumberjacks long enough to give the Yellow Jackets a 13-7 upset victory at Nacogdoches. The man-under for Howard Payne, Dayle Byerly, passed for both of the 'Jackets touchdowns. Harold Stephens scored SFA's TD on an 18-yard keeper play.

OCTOBER 11: A spread formation and a freshman quarterback for Howard Payne baffled the Lumberjacks long enough to give the Yellow Jackets a 13-7 upset victory at Nacogdoches. The man-under for Howard Payne, Dayle Byerly, passed for both of the 'Jackets touchdowns. Harold Stephens scored SFA's TD on an 18-yard keeper play.

OCTOBER 18: Southwest Texas handed the 'Jacks their third consecutive conference defeat, 29-13, at San Marcos. Passing again proved to be the deciding factor in smashing the Lumberjacks. SWT's Robert Manning completed 11 of 15 passes for 199 yards gained.

OCTOBER 25: The Texas A&I Javelinas fought off a last quarter scoring threat by SFA, and went on to win, 7-0, at Kingsville. Jackie Hathorn returned to action for Stephen F. after missing the last four games due to a leg injury.

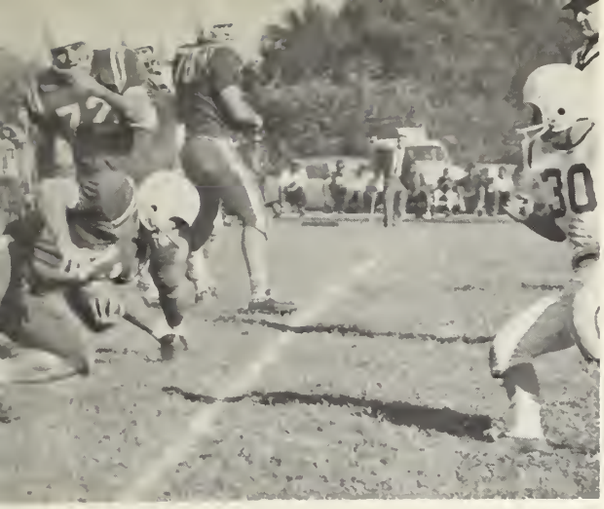

NOVEMBER 1: A large homecoming crowd helped provide the Lumberjacks with their second win of the season, a 38-6 rout of the Sul Ross Lobos. It was SFA's first and only LSC victory of the season. Ottis Hargett crossed the goal stripe twice for the winners.

NOVEMBER 8: The powerful East Texas Lions completely demolished the 'Jacks, 48-12, in SFA's last home game of the season. Sam McCord of the Lions led his team to their seventh win in eight starts, scoring three TD's. Hathorn and Neill scored for the Lumberjacks.

NOVEMBER 15: SFA met its traditional rival, Sam Houston, in the last game of the season, and fell before the Bearkats, 21-12, at Huntsville. The tilt was a thriller until late in the final quarter, when Sam Houston collected another touchdown to boast a 9-point lead over the Lumberjacks. A run by Ronnie Neill and a pass from Bernie Hagins to Bob Young accounted for SFA's two scores.

BASKETBALL

John O. Stephens, Lumberjack basketball coach for the past seven seasons, this year rounded out his active coaching duties. He resigned as basketball coach to accept a promotion as athletic director of SFA. Stephens' 1958-59 team won 15 of 22 games and finished in a three-way tie for second place in Lone Star Conference standings. Overall his SFA teams since 1952 have won 126 of 176 games, captured a conference championship and two second place finishes, and participated in the NAIA tournament. The 1958-59 Lumberjack team, which led the Lone Star Conference in defensive play and ranked third in the nation in this category, maintained its recent trend of holding opponents to low scores. The previous year, SFA also won conference defensive laurels and finished second in the nation.

SFA 1958-59 BASKETBALL RESULTS

Opponent	SFA Score	Opponent Score
Northwestern Louisiana	64	50
Texas Lutheran College	54	33
Southwestern University	44	31
Northwestern Louisiana	66	72
Texas Lutheran College	68	33
#Midwestern University	65	57
#Austin College	60	63
Southwestern University	51	42
*Sam Houston State	54	52
*East Texas State	61	43
*Lamar Tech	60	69

#Denotes Elks' Cotton Bowl Tournament
SFA Ousted In Semi-Finals
*Denotes Lone Star Conference Games

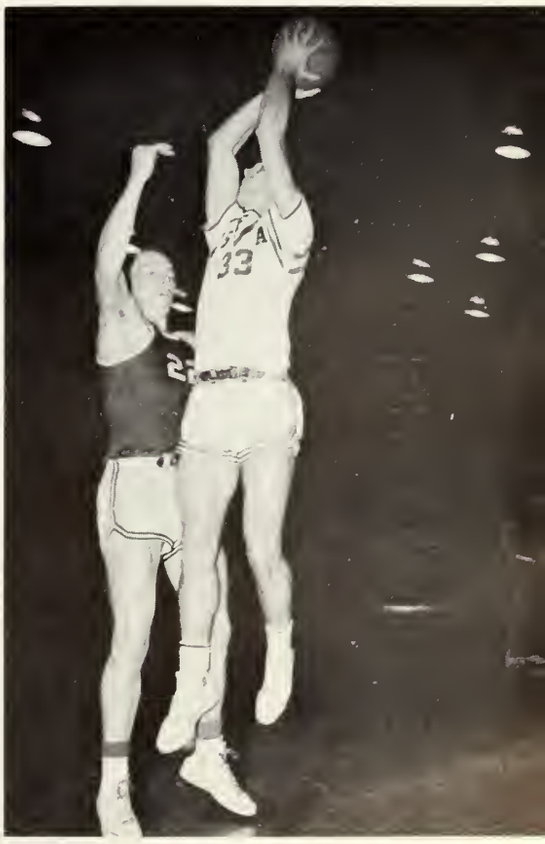

First row: Mahone, Davis, B., Moore, Bane, Gonzalez, Jones. Second row: Tinsley, Cooper, Coe, Morgan, Powell, Dixon, Davis, D., Honea, Lowery.

Bobby Coe

John Cooper

Bob Davis

Don Davis

Joe Gonzalez

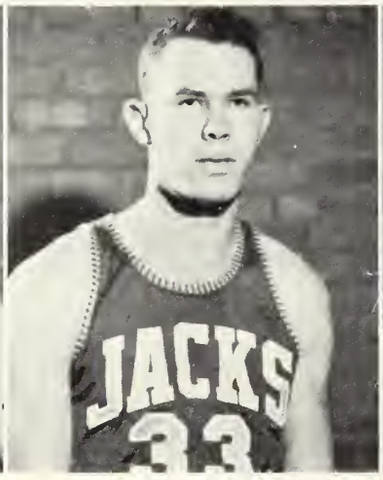

Harold Honea

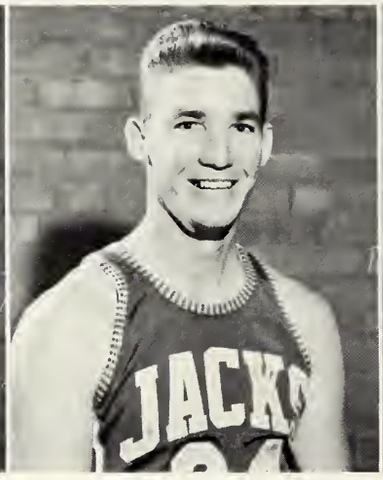

Russell Jones

Buddy Lowery

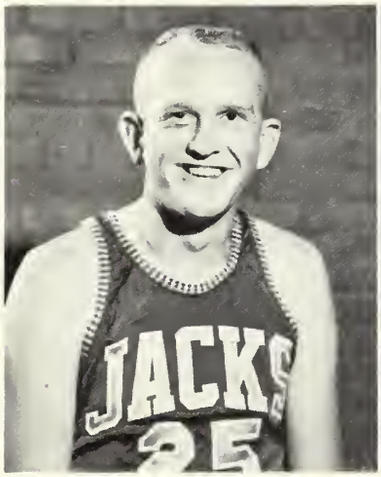

Wayne Mahone

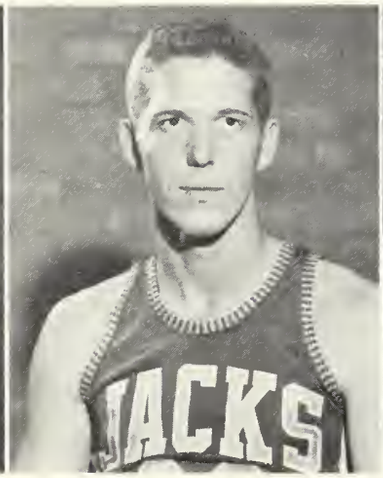

Jerry Moore

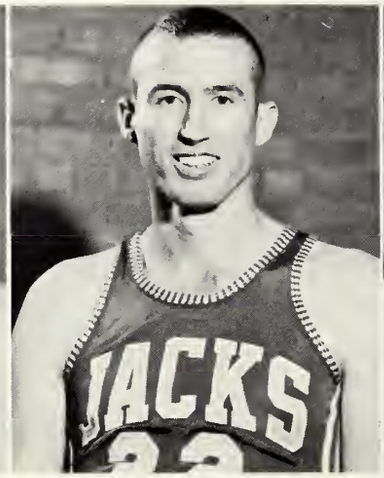

L. D. Morgan

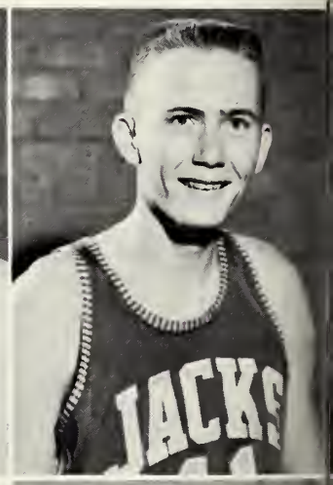

Lloyd Powell

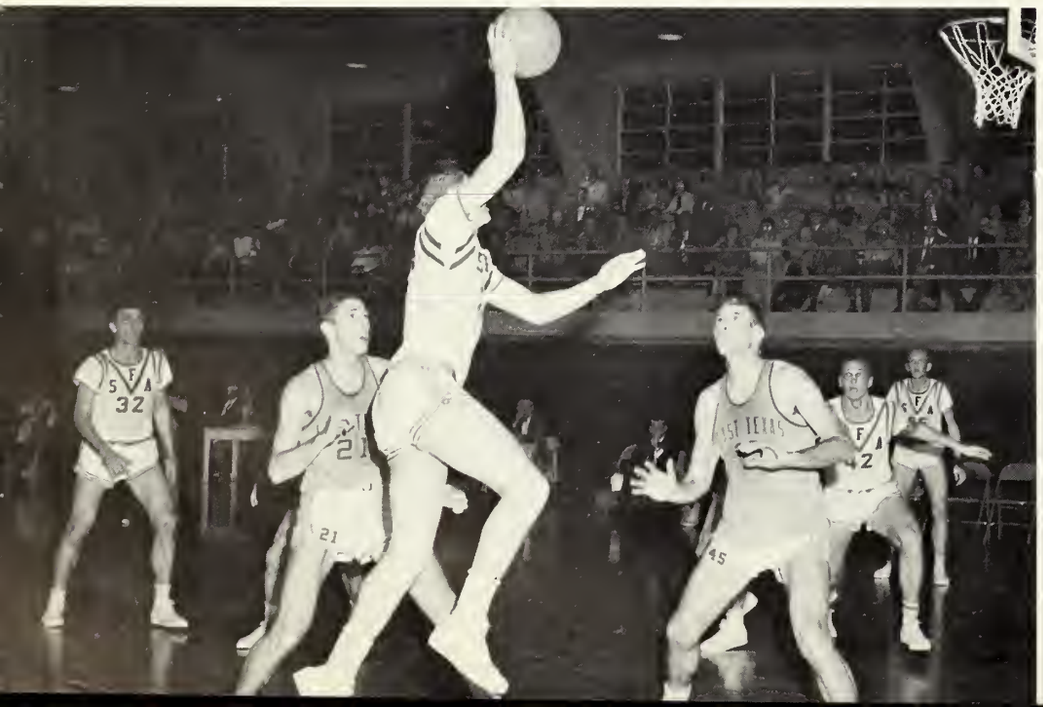

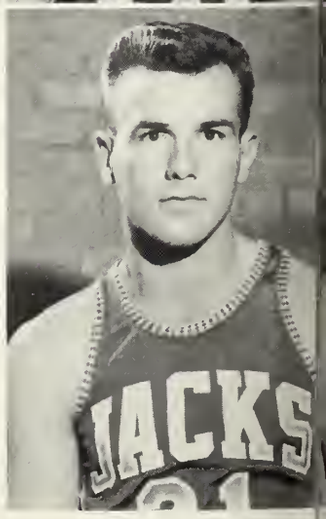

Willard Tinsley

SFA
32
53
43
35

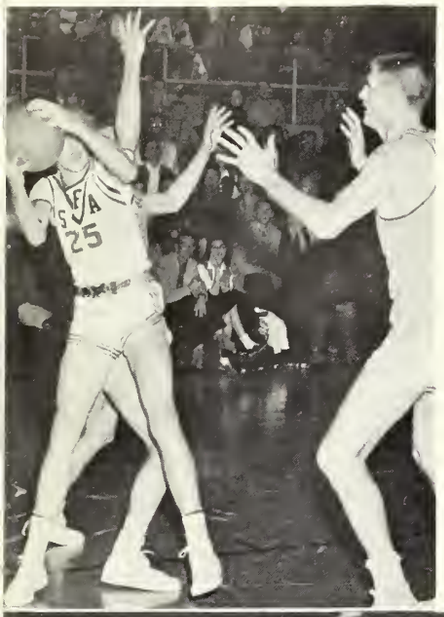

Opponent	SFA Score	Opponent Score
*Lamar Tech	54	51
*Howard Payne	79	65
*Sul Ross	84	41
*Southwest Texas	54	66
*Texas A&I	73	46
*Sul Ross	79	59
*Howard Payne	40	54
*East Texas	47	51
*Sam Houston	58	56
*Texas A&I	66	47
*Southwest Texas	59	72

*Denotes Lone Star Conference Games

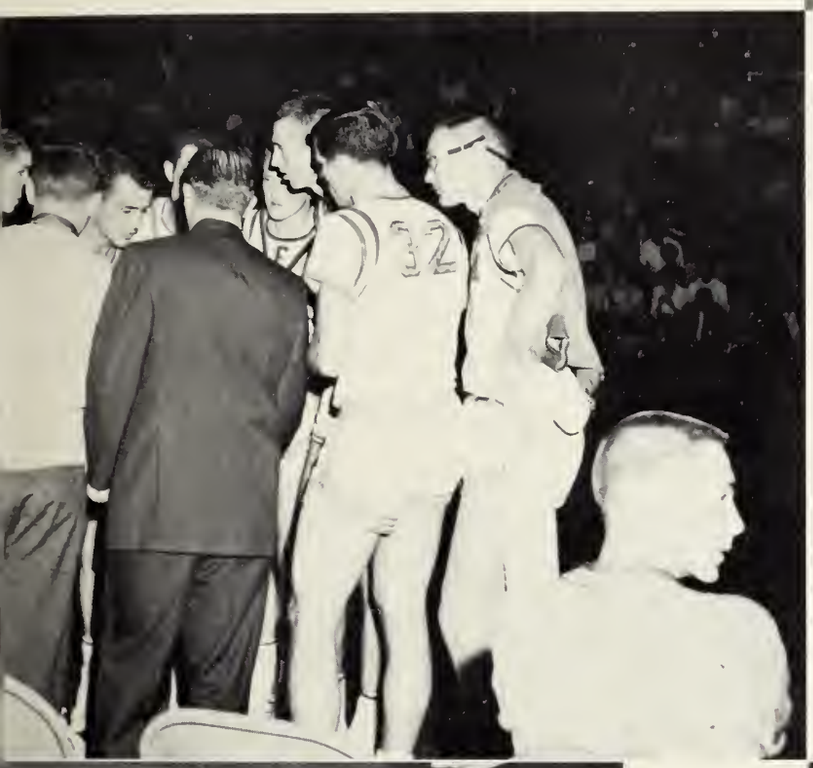

The 1958-59 Lumberjack basketball team had another fine season, winning fifteen of twenty-two contests. In the Lone Star Conference race, the Jacks finished in a three-way tie for second place with Lamar Tech and East Texas State, all winning nine and dropping five. Southwest Texas State, with an impressive 13-1 conference mark, finished in first. SFA has, in 28 LSC campaigns, built up a advantage over every league foe but East Texa which holds only a slight 33-31 edge. They boa a 17-6 advantage over Howard Payne; 14-4 ove Lamar Tech; 43-38 over Sam Houston; 35-26 ove Southwest Texas; 18-2 over Sul Ross; and 27-2 over Texas A&I.

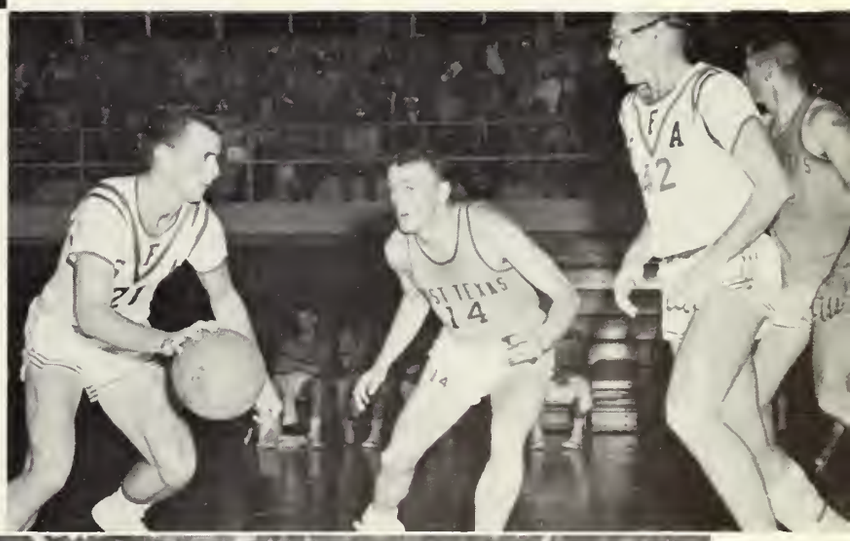

SFA GOLF

1959 SFA GOLFERS—Left to right are Wayne Warrington, Bill Cook, Bob Burch, Travis Sharp, Benny Stubbs, and Raymond Brewer.

Raymond Brewer
#1 golfer
72-73 shooter

Travis Sharp
#4 man
76 shooter

Bob Burch
consistent 76 or 77 shooter

Benny Stubbs
75 shooter consistently

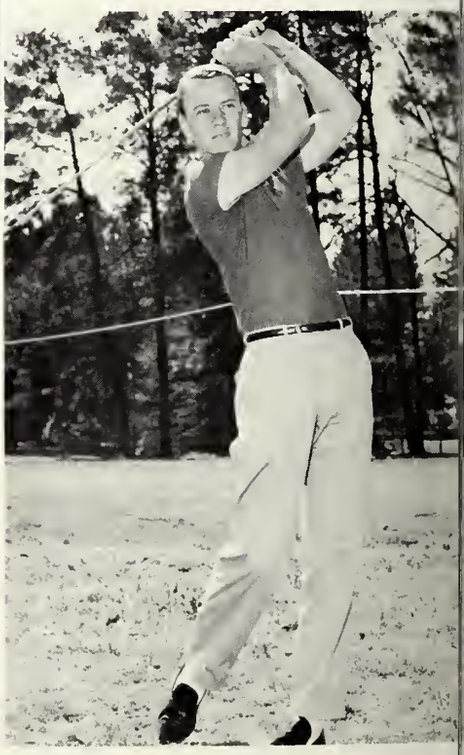

Bill Cook
#3 man
76 shooter

LUMBERJACK TRACKSTERS FOR 1959—Front row, Billy Hobson, Ottis Hargett, Bobby Barber, Thomas Cook, Bruce Reed, Jackie Cannon, Danny Pearsons. Back row, Ken Davis, Glenn Duke, Robert Cashell, David Wise, Hardy Carlton, Jimmie Herman, Maurice Moore, Travis Abel, Barry Hensley.

SFA TRACK

WOMEN'S INTRAMURALS

The women's intramurals are a very important phase of collegiate activities to women who are interested in competitive sports. There are many well-planned and supervised activities for the girls who participate. This program offers a lot of fun and enjoyment for the women who take a part in it. This year three teams, the Lumberjeans, Timberjacks, and the Woodchoppers vied for the different sports trophies.

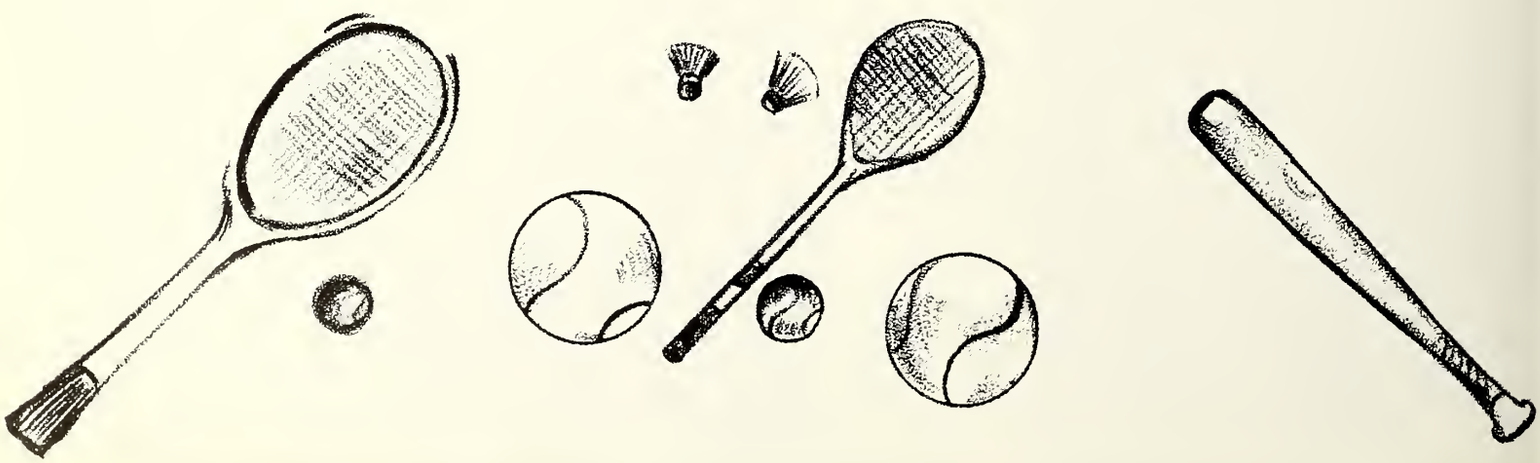

Individual Sports

Margie Holmes
All-Sport Champion

Burney Wilson
Track Champ

Jake Woehst
Tennis Singles

Margie Holmes
Badminton Singles

Letter Award Winners are left to right: Sarah Harris, Martha Strawn, Mary Wright, Letha Lagrone, Burney Wilson, Merle Baker, and Barbara DeVille.

Burney Wilson, La Juan Griffin, and Goldie Bailey make up the team that swept the track championship in the WRA for the 1959 season.

The nine girls shown above were chosen to the WRA's 1959 all-star basketball team. Left to right, they are DeVille, Lowery, Spears, Fagg, Foote, Short, King, Hinson, Heath. Not shown is Stockton.

The all-star team for volleyball is shown above. Front row, left to right, are DeVille, Rochester, Burnaman, Hinson. Standing are Woehst, Spears, Short, Lowery, and Griffin.

Badminton Doubles Champions—Sarah Harris and Margie Holmes.

These are the girls that composed the champs in basketball. In front are Martha Foote and Donna Worthington. Behind are Harlene Muckleroy, Glenda Short, Pat Fagg, Edith Chance, and Diane Heath.

Quite a batting order! These are the women chosen to the baseball all-star team. Looking left to right are Fagg, Spears, Woehst, Stuteville, Worthington, Savage, DeVille, Willifred. Kneeling is Rochester.

The champion volleyball team is as follows: DeVille, Burnaman, Lowery, Strong, Taylor, Willifred, and Spears.

MEN'S INTRAMURALS

HEAD MAN—Coach Ward Tishler is shown busy at work keeping the SFA intramural program running smoothly. His office is located in Aikman Gym, around which point all intramural activities center.

FINAL FOOTBALL STANDINGS

Team	W.	L.	T.	Pts.	Opp.
Sawyers	6	0	1	125	24
Foresters	4	0	3	89	42
Rebels	3	2	2	27	48
Austinites	2	3	2	25	36
Roadrunners	2	4	1	37	44
Lambda Gammas	1	4	4	24	42
Toppers	1	4	2	46	73
Goldbricks	1	5	1	20	62

Earl Tipton, scorekeeper, is shown marking up a tally during one of the basketball games as Glen Sewell, timekeeper, looks on approvingly.

Intramural assistant Earl Tipton is shown marking the final results of a basketball game on the big board for all competitors to see.

Intramural basketball referee Bobby Harriad seems to be ready to begin a basketball contest.

The Sawyers collected two victories in the last week of play to win the championship two full games ahead of the battling Forester team. Both teams were undefeated, but the Foresters had three ties marring their way, and the Sawyers, only one. Kenny Davis of the champions won the scoring crown with forty-nine points, ten ahead of runner-up, Marshall Kendrick, of the Foresters. From the first game of the season the Sawyers were in command, and ended the season scoring 125 points while holding their opponents to a mere 24 in seven games.

SCORING LEADERS

Player	Team	Points
Kenny Davis	Sawyers	49
Marshall Kendrick	Foresters	39
Ottis Fox	Sawyers	30
Joe Adams	Toppers	25
Jerry Bridges	Sawyers	24
Ernie Procella	Foresters	24
Doug Mattox	Rebels	20
Boots Cashell	Sawyers	18
Ervin Moore	Goldbricks	18
Mike Jones	Roadrunners	18

The Wolverines, led by the Manchester brothers trampled the Skids, 30-18, to claim the pre-season intramural basketball tournament championship. The Vikings, after losing to the Wolverines, came back to win the consolation crown, defeating the Goldbricks, 32-25.

The Wolverines placed three men on the All-Tournament team and another in the honorable mentions. Raymond and Ronnie Manchester and Sonny Hatton were the first team choices while Tracie Pearman was the honorable mention.

SCORING LEADERS

Player	Team	Points
Raymond Manchester	Wolverines	38
Ronnie Manchester	Wolverines	34
Ronnie Butler	Skids	31
Shepard Burton	Vikings	31
Tracy Pearman	Wolverines	30
Henry Whittlesey	Skids	30
Lanny Landtroop	Vikings	26
Charles Cozart	Outlaws	26
Butch Malone	Goldbricks	25

Classes

All who have meditated on the act of governing mankind have been convinced that the fate of empires depends on the education of youth.—Aristotle

GRADUATES

Brown, Lewis A.
Tyler

Byrum, Bobby Gene
Nacogdoches

Cox, Peggy
Nacogdoches

Davis, Paul
Nacogdoches

Fisher, Audrey
Whitehouse

Flournoy, Clifford
Center

Fojtik, Sonja
Lufkin

Harrison, Betty
Lufkin

Hillin, Joyce
Pinehill

Humes, Bennett
Carthage

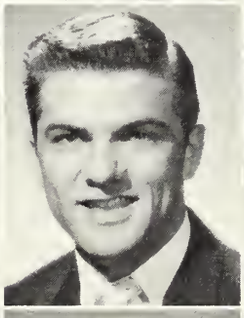

Hylton, Elizabeth
Nacogdoches

Lowery, Elton
Huntington

Metcalf, Rosa
Beckville

Mooney, Allen
Woodville

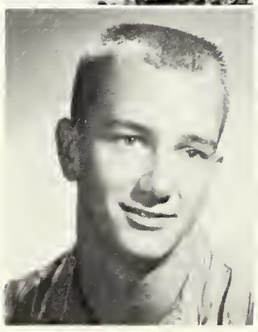

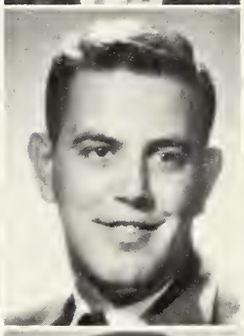

Moore, Tommy
Henderson

Pickett Gerald
Port Neches

Primrose, Cecil
Chireno

Stallings, Donald
Lufkin

Taylor, Dale
Hamilton

Turner, Wade
San Angelo

Wood, John
Bonham

SENIOR CLASS OFFICERS

President ..... George Cates

Vice President ..... Jerry Sechrist

Secretary ..... Silver Bell

Reporter ..... Taylor Wharton

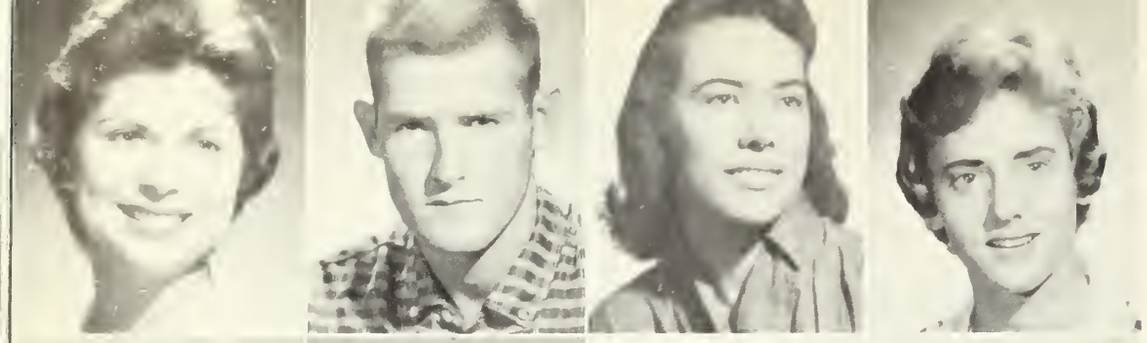

Abshier, Priscilla
Nacogdoches

Adams, Joel Dean
Carthage

Alders, Bonnie
Nacogdoches

Alexander, Frances Ann
Houston

Alexander, Patricia
Nacogdoches

Allen, Mary Linda
Longview

Anderson, Charles Robert
Jacksonville

Anderson, Lois
Tyler

Angelo, Jack
Houston

Anthony, Clara
Nacogdoches

Armstrong, Tracy
Zavalla

Ashworth, Don
Austin

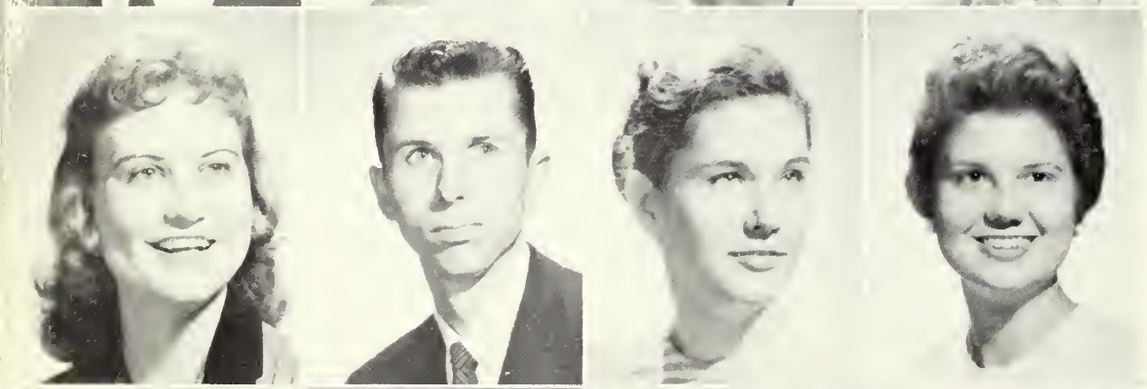

Atchley, Ann Alice
DeKalb

Baker, Wayne
Nacogdoches

Ballard, Marsha
Temple

Baxter, Norma
Houston

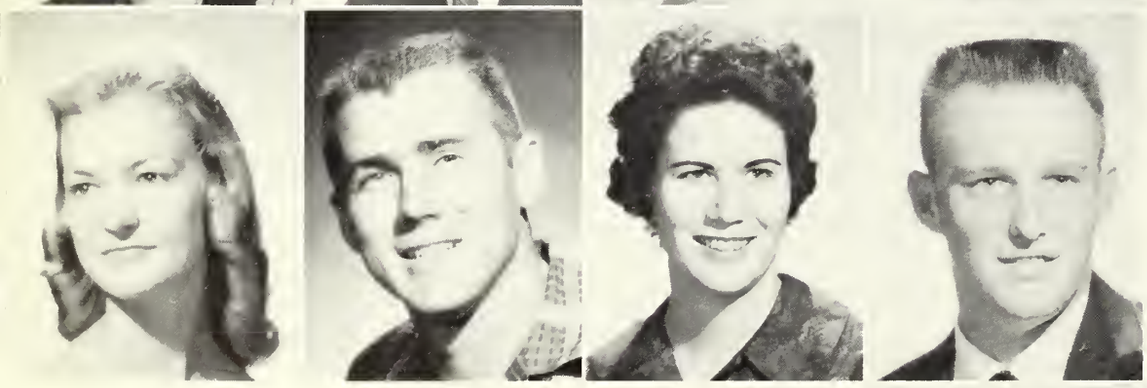

Bell, Silver
Center

Biggerstaff, Joe
Nacogdoches

Biggers, Martha
Houston

Bittick, Bobby
Nacogdoches

Booker, Billy B.
Cushing

Born, Kenneth Lee
Italy

Boozer, Wayne
Nacogdoches

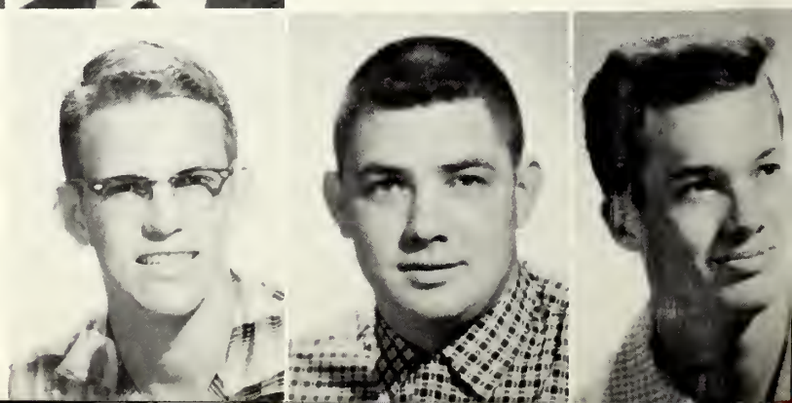

SENIORS

Bowers, Jean
Center

Boyett, Lurlene
Nacogdoches

Brady, John
Kilgore

Brightwell, Charles
Henderson

Brock, Ashford
Lufkin

Brouillard, R. A.
Hitchcock

Buchanan, Deanne
Longview

Butler, Joy
Chireno

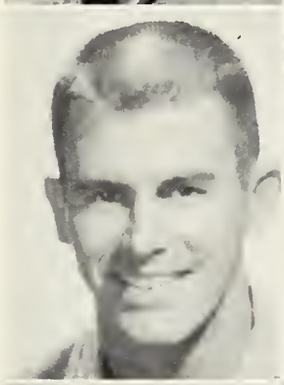

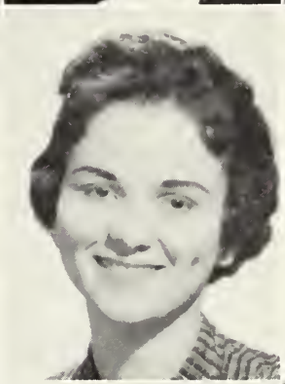
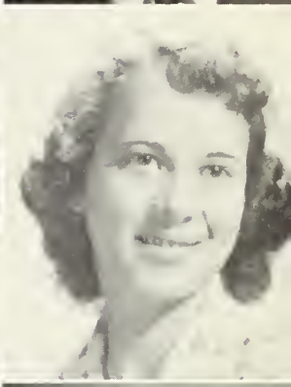

Castleberry, Buddy
Nacogdoches

Cawthon, Tracy
Nacogdoches

Chadwick, Penny
Tyler

Cobbs, Russell
Corrigan

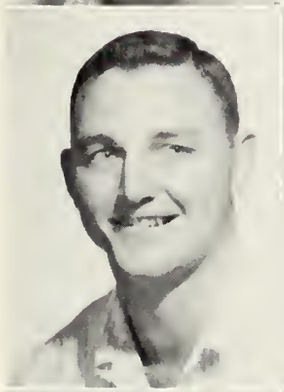
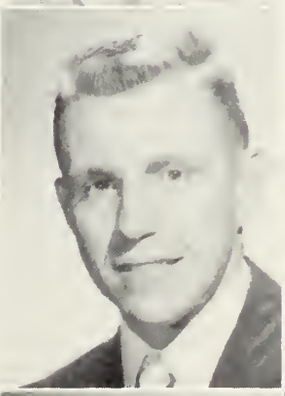

Cole, Robert
San Augustine

Collins, Turner
Nacogdoches

Colmer, Marvin
Nacogdoches

Cooper, John
Houston

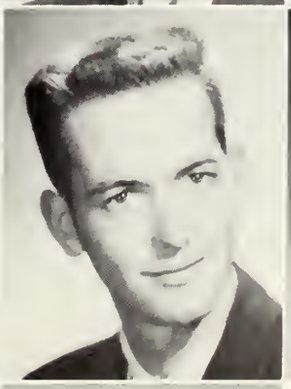

Crawford, Gerald R.
Timpson

Creech, Marcelle
Center

Davis, Helen
Nacogdoches

Davis, Ron
Dayton

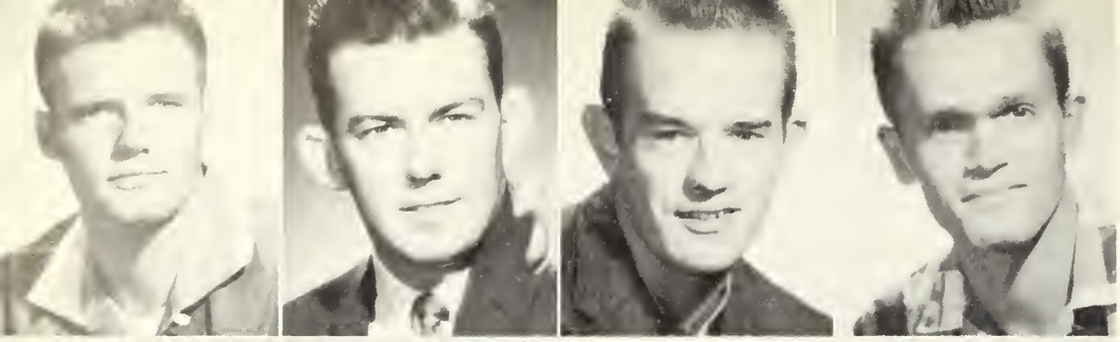

Dawson, Harry
Royce City

Delmar, James Earl
Houston

Denman, James
Nacogdoches

Derrick, Kenneth S.
Nacogdoches

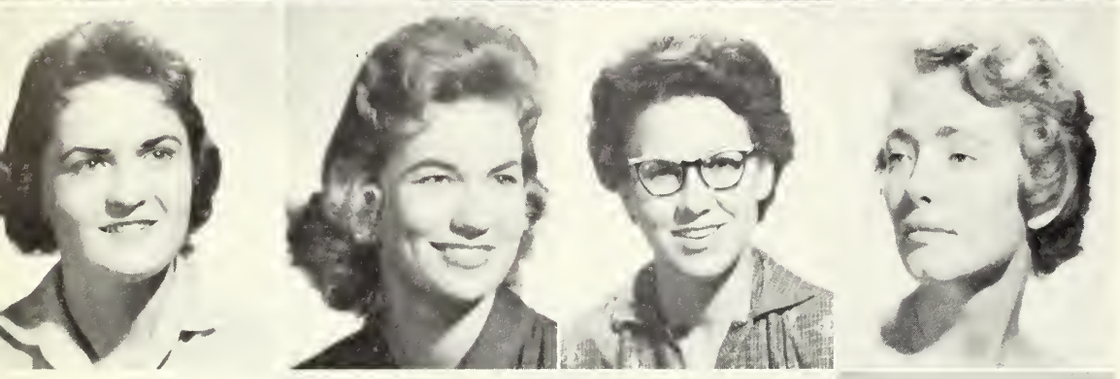

DeVille, Barbara
Lake Jackson

Dickerson, Daneen
Joinerville

DuBose, Wanda
Carthage

Chandler, Janean
Kilgore

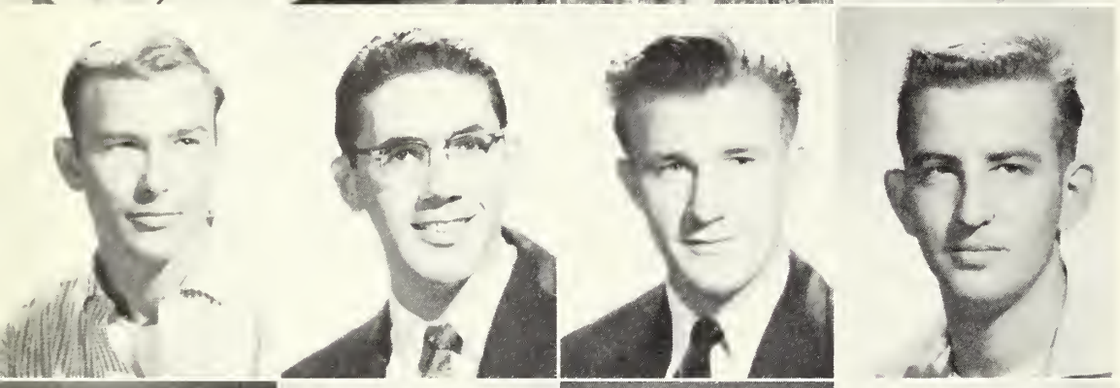

Dunlap, Royce Elton
Henderson

Earley, Bill
Big Spring

Eddington, James
Big Spring

Elliott, James Ray
Rusk

Ellis, Mary Ann
Vidor

Ellis, Verne
Lufkin

Eubanks, Robert L.
Marshall

Fagan, H. E.
Redwater

Farr, Hugh
Hawkins

Fenton, Alice Fay
Mt. Enterprise

Ferguson, Helen
Nacogdoches

Fitch, Robert
Laredo

Fitzgerald, Carey
Tyler

Fouts, Diana
Nacogdoches

Frank, Hugo Carl
Lampassas

SENIORS

French, Betty
Houston

Glass, Nona
Corsicana

Gossett, Billy Ray
Henderson

Gray, Stella
Longview

Gray, Tommy
Joaquin

Gray, Wanda Faye
Carthage

Green, Major
Lufkin

Greer, Curtis
Henderson

Greer, Sue
Nacogdoches

Griggs, Wayne
Jacksonville

Grissom, Ira Leon
Nacogdoches

Hale, Delores
Arp

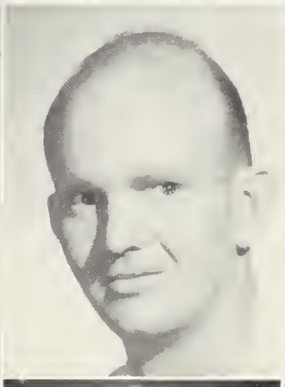
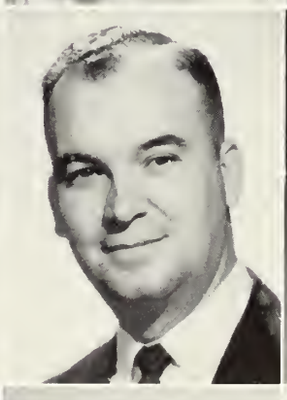

Hall, Dottie
Nacogdoches

Hart, Howard
Greggton

Hamilton, Julia
Selman City

Hathorn, Jo Beth
Nacogdoches

Hellums, Gene
Scurry

Hendricks, LeRoy
Kilgore

Hicks, Orval
Baytown

Holland, Jim
Belton

HOWARD, W. S. JR.
Tenaha

HUNT, ROY
Nacogdoches

JOHNSON, CAROLYN
Houston

JACKSON, KARLENA
Selman City

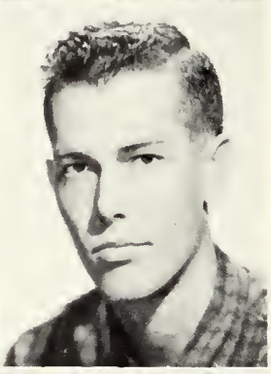

JOHNSON, FELIX
Nacogdoches

JONES, RUSSELL
Avery

KENDRICK, MARSHALL
Nacogdoches

KING, KENNETH
Garrison

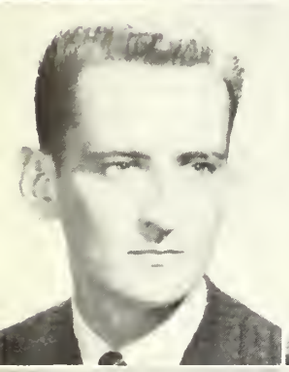

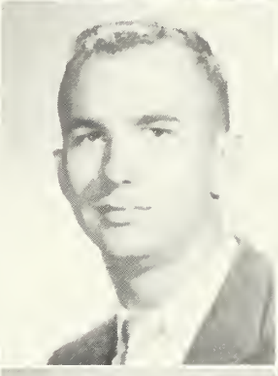
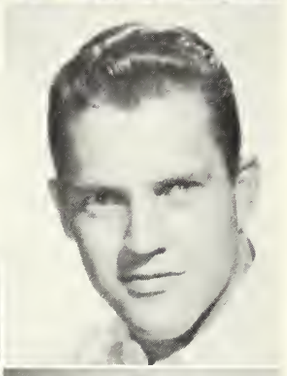

KOSTER, HENRY
Nacogdoches

KUCERA, DAVID
Nacogdoches

LANGFORD, CLARENCE
DeKalb

LARISON, LARRY LYNN
Tyler

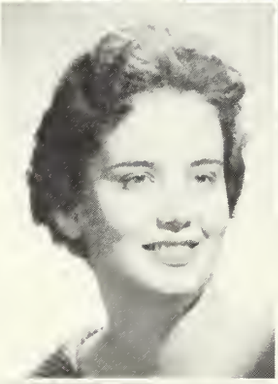
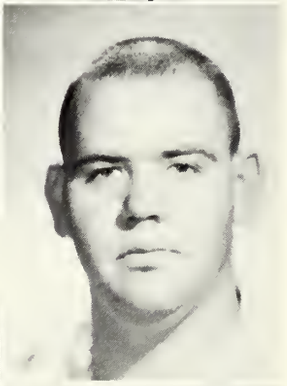

LARUE, CHARLOTTE
Palestine

LESTER, JUANELL
DeKalb

LEWIS, IMOGENE
Tyler

LITTLE, NORMAN
Chireno

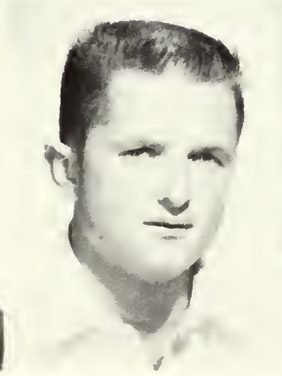
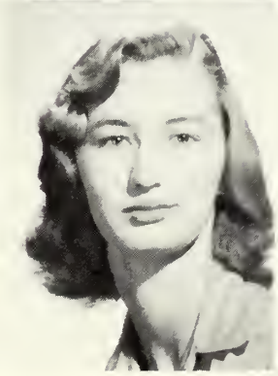
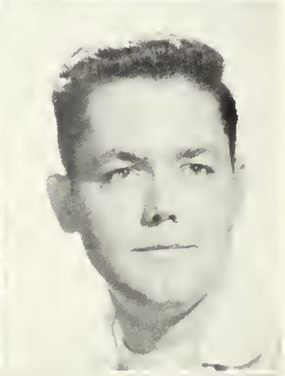

LONG, SYLVIA
Jacksonville

LOVELL, JAMES LACY
Augusta

LOUVIER, CLAUDETTE
Nome

MCBRIDE, MARVIN
Nacogdoches

MCBROOM, ELIZABETH
Nacogdoches

MCCANNE, PEGGY
Rusk

MCGOWN, ROSEMARY
Beaumont

SENIORS

McMillian, Joe
Nacogdoches

McMillian, Louis Duncan
Troup

Mace, Joyce
Lufkin

Mann, Betty Sue
Henderson

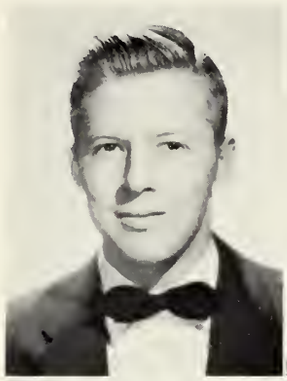

Martin, Paul C.
Athens

Massey, Harriette
Lufkin

Mefford, Nita Gayle
Nacogdoches

Menefee, Sally
Center

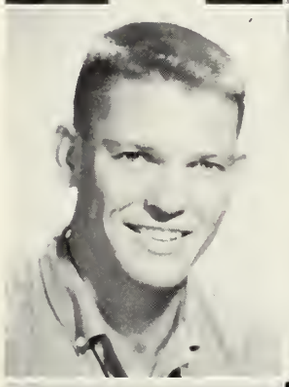

Moore, Billy
Corsicana

Moore, Elizabeth
Longview

Morris, J. B.
Dallas

Mooney, Allen
Colmesneil

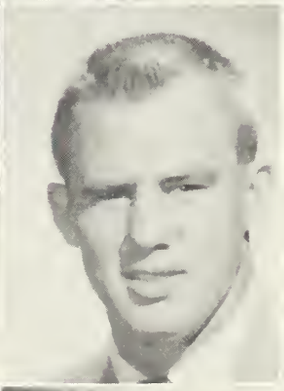

Neill, Ronnie
Tyler

Nix, Shirley
DeKalb

Oswald, Gerald Ray
Clifton

Pack, John Richard
Garrison

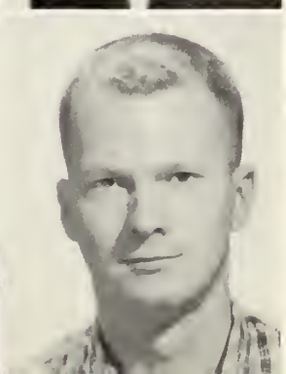

Palmer, Marcia
Oklahoma City

Parker, Norris L.
Henderson

Patterson, David
Nacogdoches

Peacock, Rodney
Nacogdoches

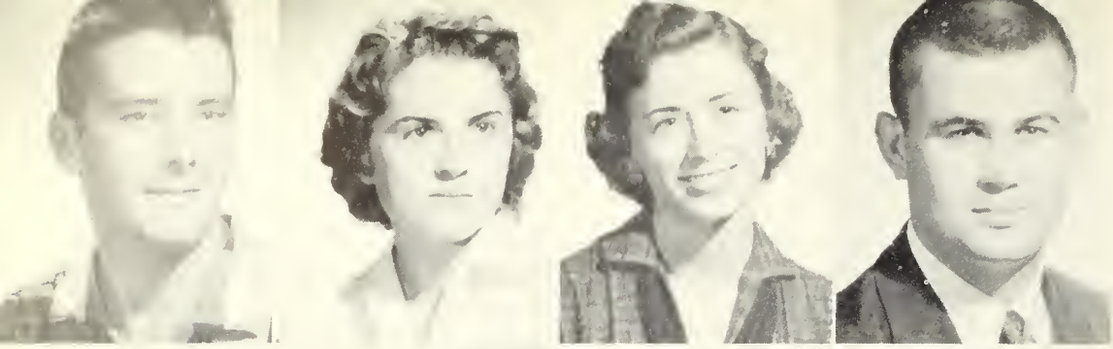

Peacock, William H.
Jacksonville

Pierce, Patsy
Garrison

Pool, Dolores
Henderson

Pope, Henry D.
Corrigan

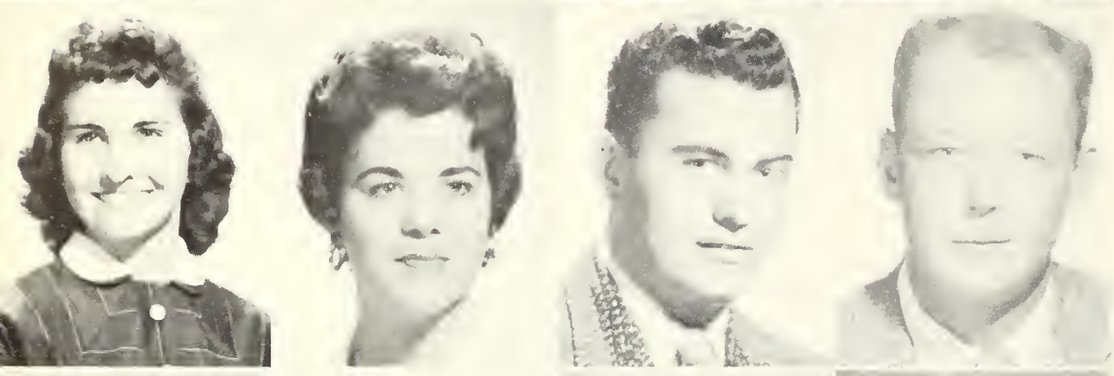

Pratt, Bobbie
Nacogdoches

Power, Marceleete
Nacogdoches

Preston, Brian
Bellaire

Prince, Phil
Nacogdoches

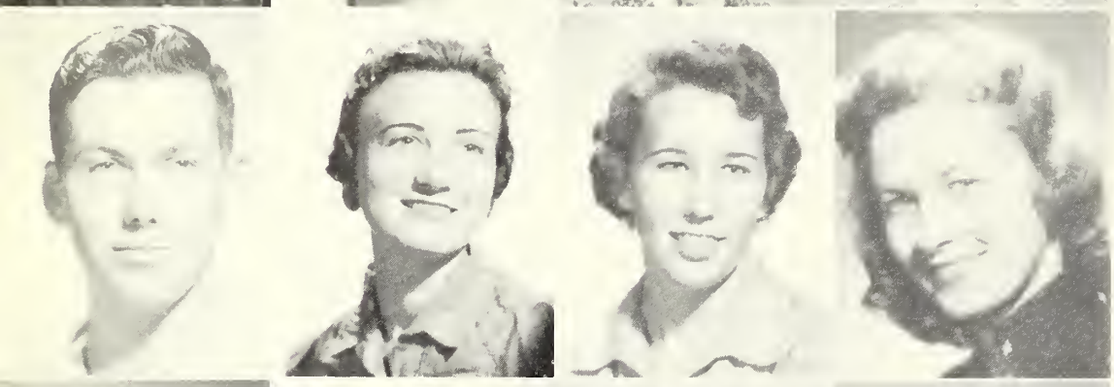

Quinn, Morris
Nacogdoches

Randolph, Betty
Clute

Rice, Mary Lou
Texas City

Rodgers, Alice
Nacogdoches

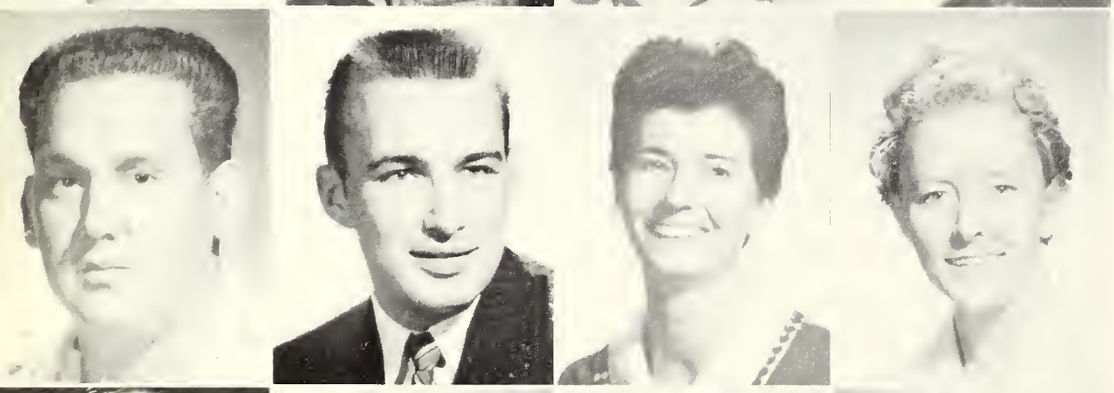

Rodrigues, Malcom
Nacogdoches

Rosenberger, Kenneth
West Columbia

Ross, Marie
Henderson

Rountree, Verabel
Jacksonville

Runnels, Joy
Nacogdoches

Rushing, Wanda
Lufkin

Russell, James B.
Dallas

Scarber, Clifford
Jacksboro

Scates, Barbara
Center

Sechrist, Jerry
Kilgore

Sitton, Brooks
Cushing

SENIORS

Skillern, Elwanda
Nacogdoches

Slipakoff, Philip
Shreveport, La.

Smith, Carrie Mae
Gladewater

Smith, Eloise
Center

Smith, Mrs. Gladys
Laird Hill

Smith, Laretta
Gary

Smith, Paul
Laird Hill

Snell, Albert
Jasper

Sowell, Raymond
San Augustine

Spradley, Larry
Port Arthur

Stallworth, Jimmy
Bellaire

Stephens, Herchel
Lufkin

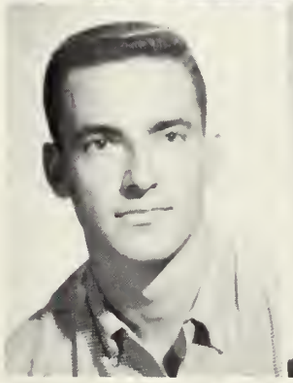
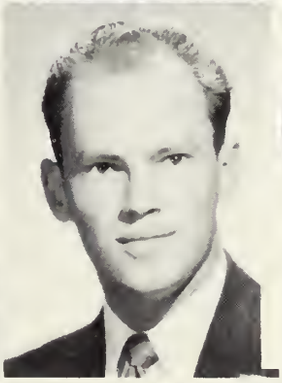

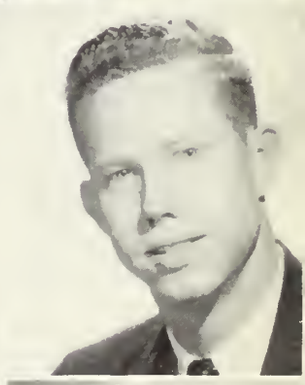

Stewart, Thomas
Tyler

Strahan, Elvin
Long Beach, Cal.

Strybos, Anna Martha
Houston

Summers, Betty June
Nacogdoches

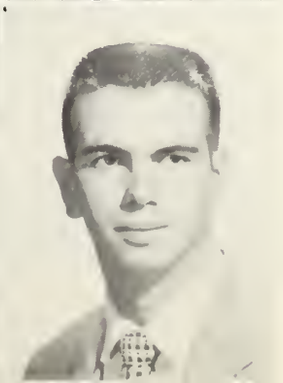

Taylor, Wayne
Kirbyville

Temple, Beth
Lufkin

Thomas, Paul D.
Atlanta

Thompson, Albert E.
Nacogdoches

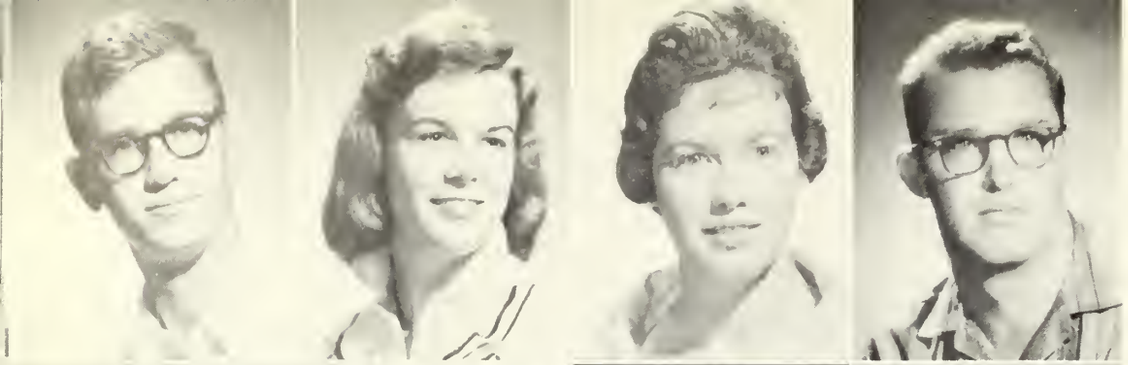

Tucker, Francis H.
Center

Turner, Carolyn
Carthage

Vance, Barbara
Troup

Vickers, Jonny
Pittsburgh

Wallace, Bobby
Henderson

Walton, Grace
Chireno

Ware, Jimmy
Gary

Wells, Glen
Nacogdoches

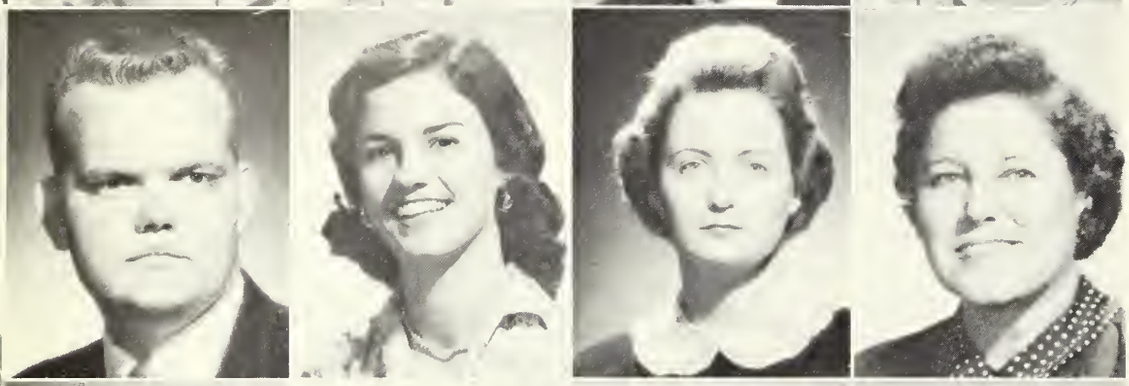

Westbrook, Ward
Jasper

Wilson, Bettye
Nacogdoches

Wilson, Dowlin
Center

Winstead, Ollie
Baytown

Woehst, Loretta
Dickinson

Wood, Ann Wilks
Texas City

Wood, Betty June
Center

Wolverton, Buford
Nacogdoches

Worley, Joel
Mt. Enterprise

Worsham, James
Barry

Worthington, Donna
Port Arthur

Wyley, Hugh Bob
Henderson

Youngblood, Terry Jo
Houston

JUNIOR CLASS OFFICERS

President	Tommy Humphrey
Vice-President	Charles Brightwell
Secretary	Dixie Queen
Reporter	Cora Love Tucker

Abel, Travis	Cat Spring, Texas
Acker, Betty	Longview
Agan, John	Lufkin
Alford, Donald	San Augustine

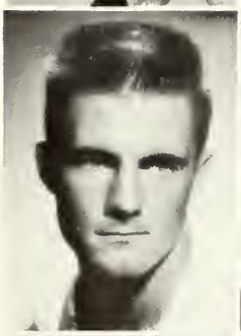
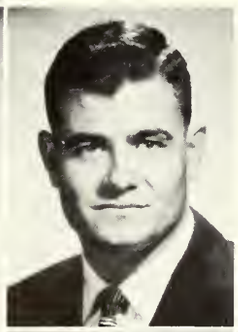

Anderson, Corbett	Pollok
Anderson, James	San Augustine

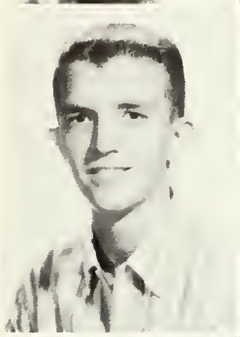
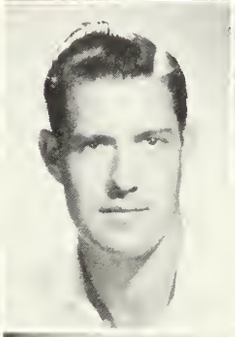

Baird, Paul S.	Henderson
Baker, W. D.	Huntington
Barnes, Billy	Nacogdoches

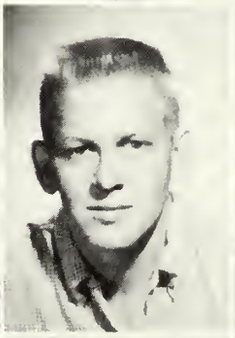

Barton, Charles R.	Apple Springs
Barton, Tommy	Tenaha
Bateman, Nancy Ann	Athens
Brawner, Rena	Saint Jo

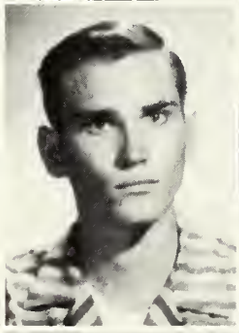

Brazil, Rodney	Lufkin
Britain, Jerry	Lufkin
Broach, Pascal B.	Carthage
Brooks, Georgia	Center

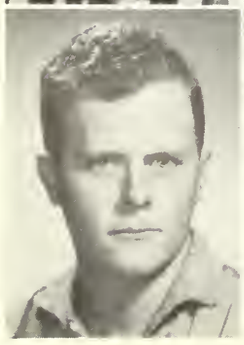

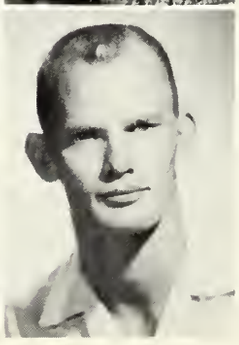

Bunt, Rayford D.	Hallsville
Burris, Harold	Palestine
Cannon, Lewis	Greggton
Cates, Dan B.	Alto

JUNIORS

Chastain, John R., III — Nacogdoches

Choate, Nancy — Baytown

Coats, Jim — Nacogdoches

Coker, Billy — Longview

Coker, Jerry — Nacogdoches

Collins, Pansy — Nacogdoches

Conley, Leo — Lufkin

Cox, Kay — Henderson

Crutcher, Jeanette — Kilgore

Culver, Robert Gerald — Pittsburg

Cunningham, Hunter — Goliad

Daugherty, Hiawatha — Kilgore

Dabbs, Erwin — Gary

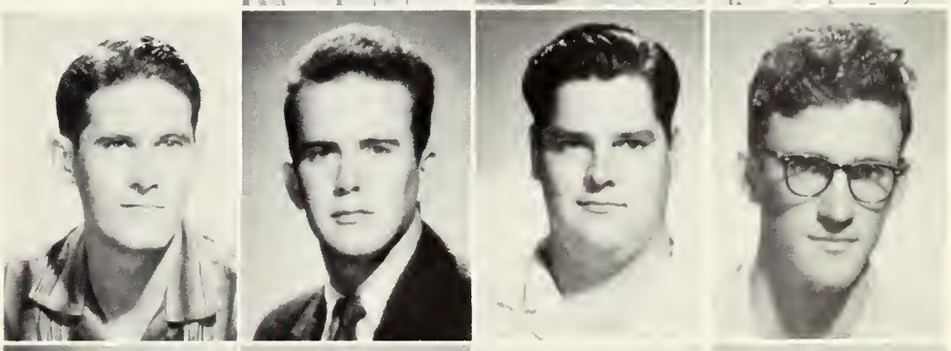

Davis, Joe Pat — Apple Springs

Darst, Maury — Galveston

Dean, Barbara — Tyler

Dixon, Emery Carl — Lufkin

Doggett, Billy — Lufkin

Douglas, Art C. — Garland

Duncan, Judy — Mt. Enterprise

Ellis, Rual — Houston

Epperson, Gene	Kilgore
Ericson, T. H. Jr.	Galveston
Ethridge, Reginald Espin	La Port
Ezell, Virginia	Maydelle

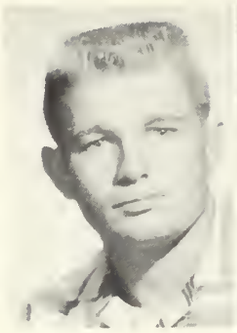

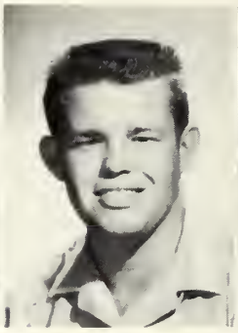

Fuller, Odie	Nacogdoches
Garner, Richard	Nacogdoches

Garrett, LaJuan	Chireno
Gibbs, Donald G.	Nacogdoches
Gibson, Glenda	Henderson

Glass, Bobby	Snyder
Gleaves, Donald Gene	Lufkin
Goad, Herbert	Tatum
Goodman, Christene	Wells

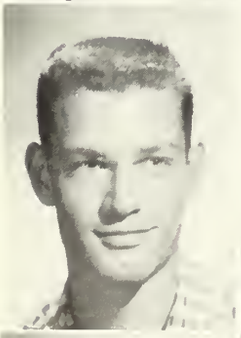

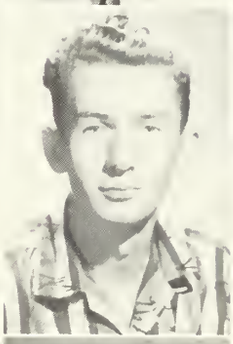

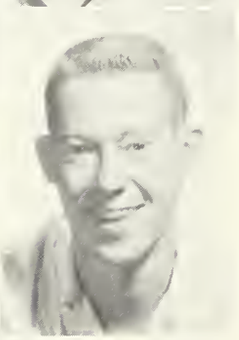

Goodwin, Maxwell	Dallas
Grant, Neil	Center
Green, Barbara	Henderson
Green, Joe Max	Tyler

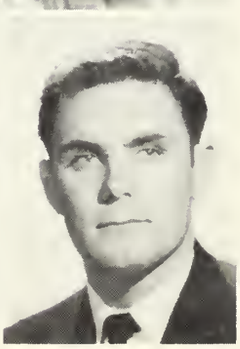

Grimes, Lee	Nacogdoches
Hackler, Harold H.	Gilmer
Hampton, Barbara Ann	Nacogdoches
Hardy, Carroll Gene	Cushing

JUNIORS

Hardy, Nelda Lois — Henderson
Harper, Jessie Ann — Talco
Harper, Tessie Ann — Talco
Harvey, William Kenton — Azle

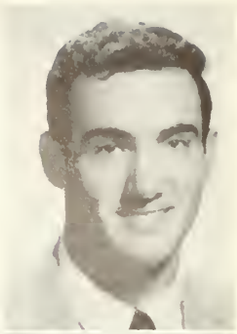

Hathorn, Jackie — Port Neches
Havard, Kenneth — Texas City

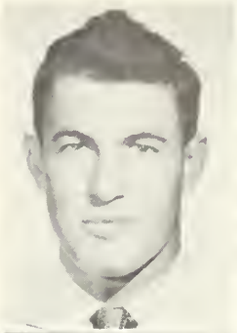
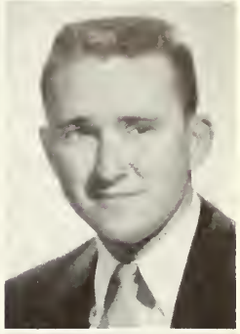

Herman, Jimmie — Marfa
Hightower, Joseph W. — Palestine
Holland, Curtis — Linden

Holland, Preston — Linden
Honea, J. R. — Nacogdoches
Hopkins, Errol Dean — Gary
House, Troy — Frankston

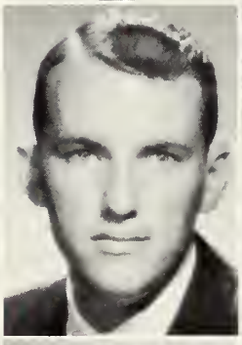

Hoya, Catherine — Corpus Christi
Humphrey, Tommy Dee — San Angelo
Irwin, Carol Jean — Tatum
Jackson, Mike — Mt. Enterprise

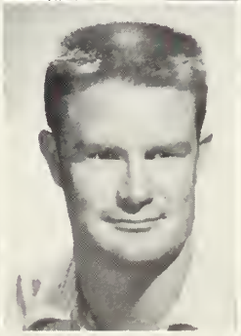

Jarvis, Martha L. — Tyler
Johnson, Joe Pat — Nacogdoches
Jones, Clayton — Carthage
Keenan, Betty Rose — Longview

Keener, Edith S.	Marshall
Kittles, Betty Ann	Athens
Korn, Charles	Kerens
Lambert, Joe E.	Nacogdoches

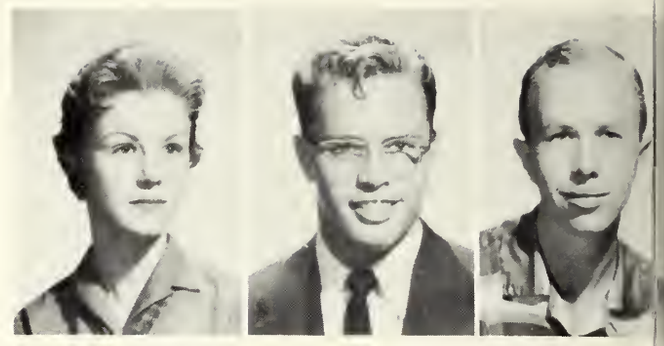

Lang, T.	Palestine
Langford, Dale	Cushing

Ledford, Marquell	Troup
Lewis, Betty Ruth	Texarkana
Louvier, Claudette	Nome

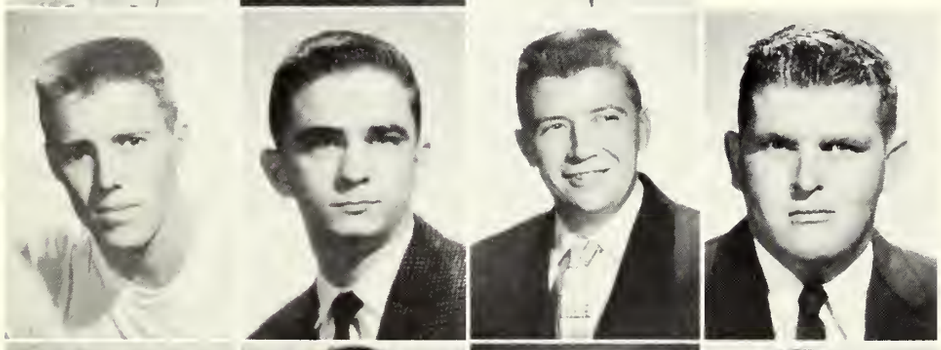

Love, Jim M.	Nederland
Lovelady, Billy	Jacksonville
Luckett, James Dale	Bronte
McLain, Presley Lee	Ennis

McGown, Rosemary	Beaumont
McRae, Charles D.	Tyler
Malone, David Alfred	Corrigan
Mauritzen, Kenneth	Carthage

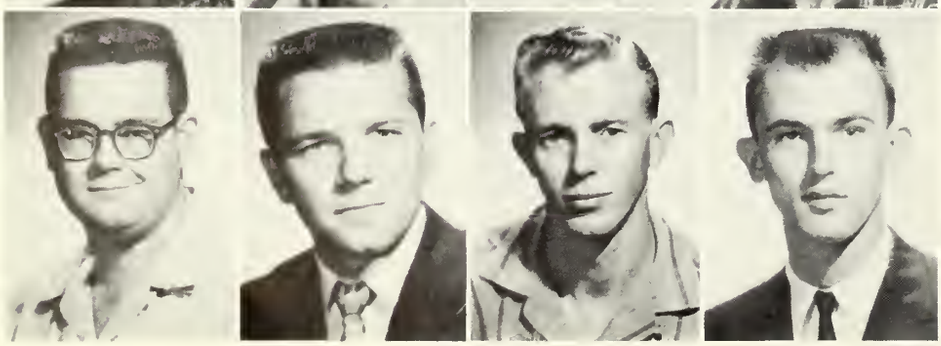

Martin, James W.	Kilgore
Matthews, Don	Joaquin
May, Hugh Kenneth	Alto
Mayfield, Earl	Beaumont

JUNIORS

Metcalf, Rosa Elizabeth — Beckville

Miller, Patricia — Tyler

Middleton, Mary — Port Arthur

Milliken, R. J. — Bronte

Minton, David Frank — Snyder

Morrow, Johnnie — Kilgore

Murray, Bobby — Nacogdoches

Murray, Joe Conrad — Jacksonville

Nelson, Sara — Lufkin

Nesbitt, Nancy — Gatesville

Newton, Gayle — Henderson

Nutt, Mary Lou — Nacogdoches

Odom, Orville Neil — Apple Springs

Ogden, Varginia — Kilgore

O'Quinn, Janice — Nacogdoches

Parks, Gloria — Crockett

Parcher, Sherry Raye — Gladewater

Patrick, Don Juan — Oil City

Patrick, James — Nacogdoches

Peterson, Betty Jo — Kilgore

Pinkerton, Betty Jean — Tyler

Platt, Don	Kilgore
Pool, Neal, Jr.	Kirbyville
Powell, Helen	Lufkin
Power, Marceleete	Nacogdoches

Pritchett, Laura	Tyler
Queen, Dixie Ann	Nacogdoches

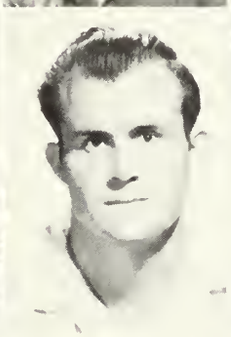
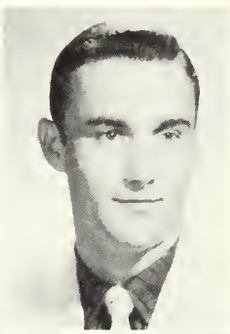

Quick, Shirley	Palestine
Raby, Walter Glenn	Moody
Ray, Morris	Burlison

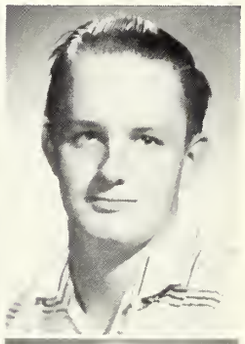

Reck, Jerry	Houston
Richards, Bruce	Cushing
Richardson, Joe L.	Midland
Richardson, Thomas H.	Hallsville

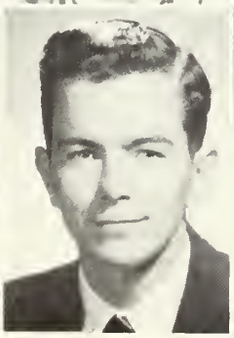
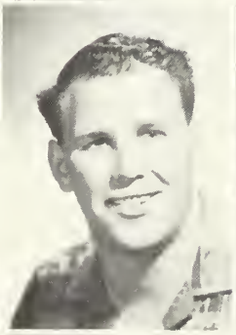

Robinson, Gloria Jean	Henderson
Rogers, Billy Edwin	Port Neches
Rogers, Billy	Nacogdoches
Rogers, Margaret Nell	Palestine

Ross, Maurice	Beaumont
Rucker, Carmen Ann	Houston
Scarborough, Bob	Nacogdoches
Scott, Frances Ann	Timpson

JUNIORS

Scott, Nancy Lane — Henderson

Seagler, Dwyane — San Angelo

Seale, Joseph — Pineland

Shambaugh, Phyllis — Lufkin

Shepherd, Maelinda — Center

Shofner, Shirley — Nacogdoches

Sitton, Robert — Cushing

Skinner, William L. — Nacogdoches

Smith, George Edward — Orange

Smith, Janice — Texas City

Smith, Jimmy — Bryan

Spears, Fran — Nacogdoches

Stahl, Charles — Longview

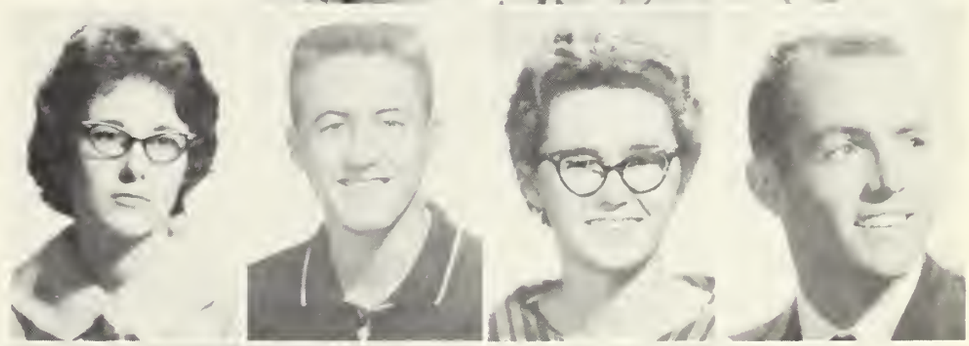

Stanfield, Margie — Nacogdoches

Starkey, Patricia — Kilgore

Steinmann, Barbara Jean — Tyler

Stewart, Robert J. — Logansport, La.

Theriot, James Patrick — Arp

Thomason, Bill — Brownfield

Truitt, Paul — Tyler

Tucker, Cora Love — Center

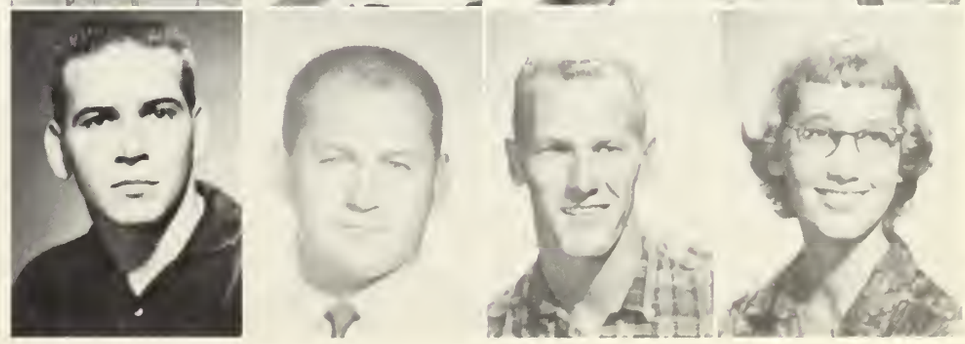

Velvin, Sandra	Henderson
Vincent, Lynn	Carthage
Walker, John Stephens	Carthage
Wall, Lewis	Jacksonville

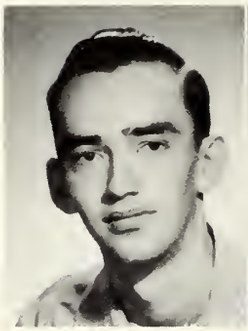

Walton, Bob	Nacogdoches
Warr, Kenneth Wayne	Center

Watkins, Sherry	Tenaha
Wedgeworth, Anita	Pampa
Wheeler, Mozelle	Houston

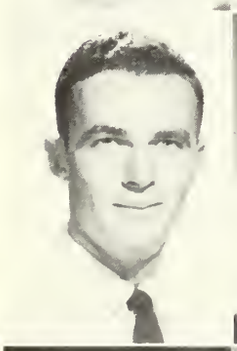

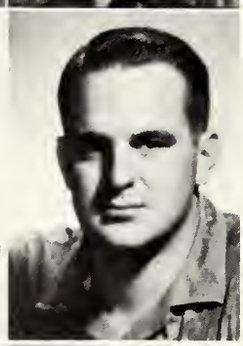

Whitehead, James Worth	Minden
Wilson, Kenneth	Center
Wilson, Ted	Nacogdoches
Wood, Carolyn	Shelbyville

Wright, J. R.	Kilgore
Wright, Phillip	Longview
Wullschleger, Sherilyn	Mexia
Zevely, Daryl	Kilgore

SOPHOMORE CLASS OFFICERS

President ..... Jerry Moore

Vice-President ..... Tim Burgess

Secretary ..... Linda Smith

Reporter ..... Nancy Chancellor

Abbott, Edna — Nacogdoches
Abernathy, Jo — Rusk
Abney, Thomas A. — Lufkin
Adams, Edgar Geral — Overton
Adams, Garleatha — Huntington

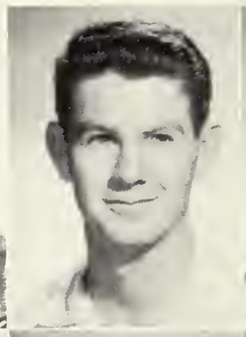

Alexander, Odis Donald — Nacogdoches
Alford, Donald — San Augustine
Allen, Charlotte — Nacogdoches
Amos, Delbert T. — Mt. Enterprise
Anderson, Jerry F. — Lufkin

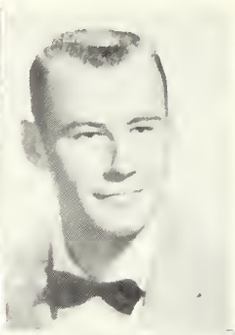

Anderson, Marilyn — San Augustine
Angle, John Franklin — Nacogdoches
Arnold, Sammy Jo — Carthage

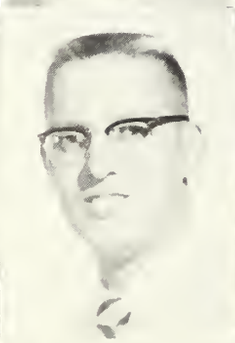

Arnold, Scharla — Alto
Asher, Kay — Alto
Ashworth, R. B. — Austin
Atchley, Gimmie Lee — DeKalb

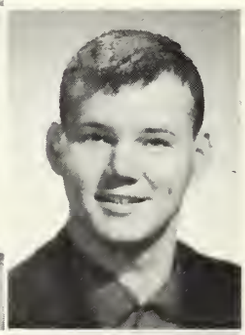

Bailey, Goldie — Nacogdoches
Bailey, Larry — Marshall
Baker, Welta Wynn — Buffalo
Baldree, Lucene — Bronson
Ballard, Carroll W. — Hyattsville, Md.

Barton, Gene D. — Bivins
Beavers, William Glen — Baytown
Benander, Emily H. — Dorchester, Mass.
Biggerstaff, Wanda Jean — Nacogdoches
Blankenship, Jo — Tatum

SOPHOMORES

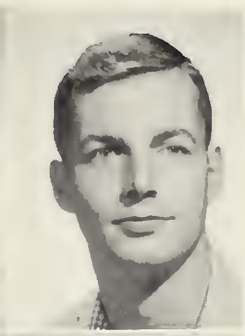

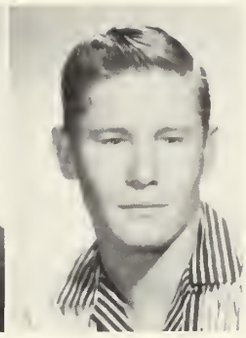

Blood, Philip Alan — Houston
Blount, Guy A. — Nacogdoches
Ballinger, Billy — Jacksonville
Bradshaw, Charles Ray — Center
Bretz, Beverly — Cactus

Brewer, Raymond L. — Gladewater
Brock, Charlene — Lufkin
Brooks, Alice — Pasadena
Brooks, Orby S. — Paris

Bryan, John G. — Jasper
Burch, Robert C. — Lufkin
Burgess, Tim L. — Nacogdoches

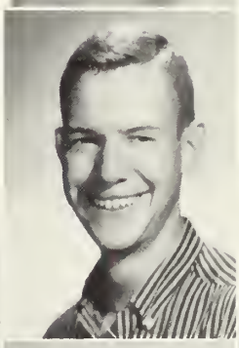

Burke, May Ellen — Lufkin
Butler, Raymond — Hemphill
Cain, John Walton — El Paso
Cain, Sam — Nacogdoches

Callahan, Loyd — Lufkin
Carlock, J. B. — Big Sandy
Carlton, Hardy Blake — Jasper
Chance, Alfred — Bronson
Chance, Henry N. — Pittsburg

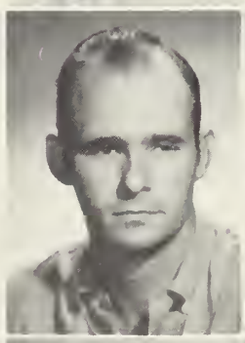

Chancellor, Nancy — Nacogdoches
Christian, Sonny — Henderson
Christopher, Thomas D. — Houston
Coe, Bobby — Paris
Collins, Montague — Kirkwood, Mo.

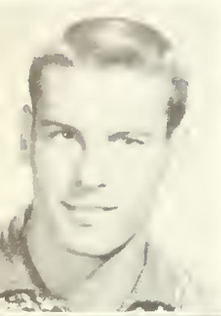

Cook, Albert	Athens
Crossley, David	Lufkin
Darcy, Paulette	Houston
Darling, Wendy	Texas City
Davis, Don Wayne	Haslet

Davis, Eval G.	Nacogdoches
Davis, Hilton Brent	Orange
Dean, Delores	Henderson
DeCordova, David	Beaumont
Delaney, Clarence E.	Ft. Worth

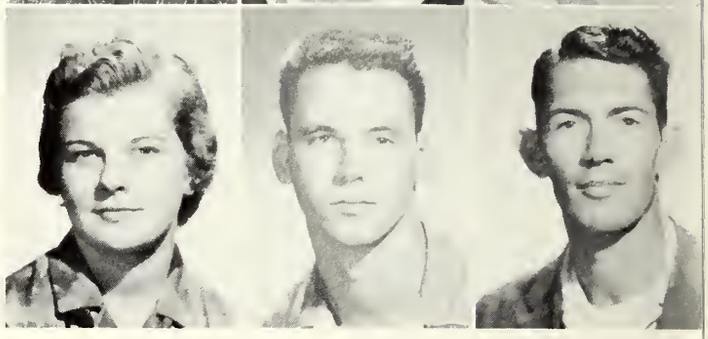

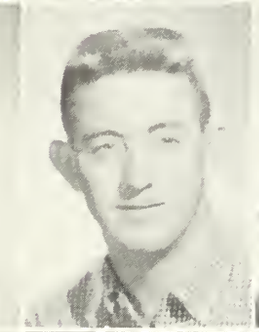

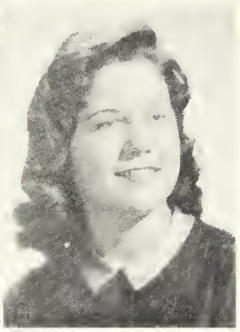

Deran, Jean	Nacogdoches
Dickson, David	Paris
Donahoe, Mary	Nacogdoches

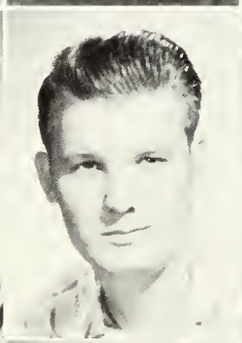

Dorsey, Gary	Hallsville
Droddy, LaVerne	Bronson
Durham, Curtis	Linden
Eddington, Jimmy	Groveton

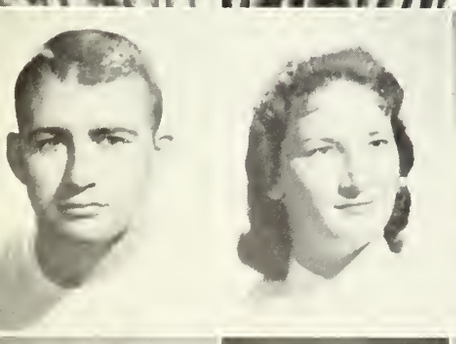

Eisenmann, George	Nederland
Facc, Pat	Evandale
Faircloth, Darcey	Lufkin
Fenley, B. C., Jr.	Lufkin
Fiedler, Jean	Wells

Fisk, Eleanor	Huntington
Fletcher, Bobby	Logansport, La.
Forbis, Anita	Nacogdoches
Ford, David	Dallas
Freeman, Martha Sue	Freeport

SOPHOMORES

Fuller, Jimmy D. — Orange
Fyderek, Shirley Anne — Lufkin
Gannon, Dolly — Texas City
Garrett, Kenneth — Chireno
Garrett, Patsy — Houston

Gilcrease, James — Alto
Goldwater, Phillip — Tyler
Gonzales, Joe — Orange
Goodman, Patrica Ann — Douglass

Gothard, Ann — Jacksonville
Graeter, Billy — Longview
Gray, Martin — Chireno

Green, Thomas Allen — Nacogdoches
Griffin, LaJuan — Garrison
Groom, Travis — Lufkin
Guillory, Glenda Rice — Camden

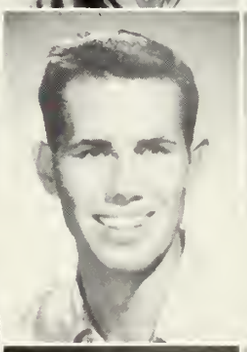

Hacker, Sandra — Dallas
Hairgrove, Preston — Pasadena
Hamiter, Dolores — Waskom
Hammond, Thomas — Port Arthur
Hanks, Hillman — Bronson

Hanka, Shirley — Houston
Hanson, Frederick — Nacogdoches
Hardy, Lois — Lufkin
Harris, Jeannean — Nacogdoches
Harris, Jim — Palestine

Harrod, Bettie — Bellaire
Heath, Diane — Jacksonville
Hendrix, Paul — Tyler
Henslee, Barry — Jacksonville
Herrington, Harold, Jr. — Nacogdoches

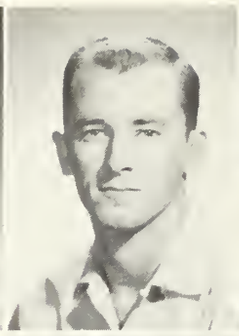
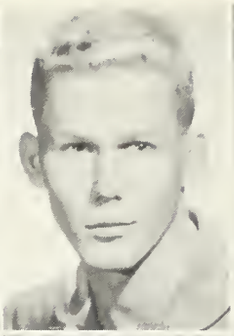

Hileman, James R. — Jefferson
Hileman, Paul — Jefferson
Hopkins, Martha — Lufkin
Horn, Jimmy — Nacogdoches
Hughes, Lester — Center

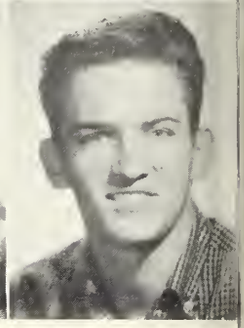

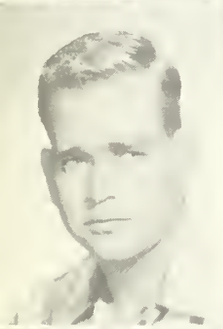

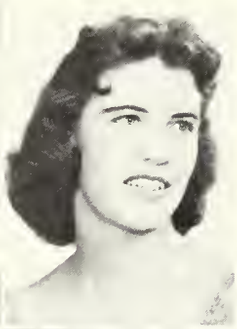

Hutchins, Robert J. — La Marque
Ingram, Wilber — Longview
Irwin, Emmeline — Port Arthur

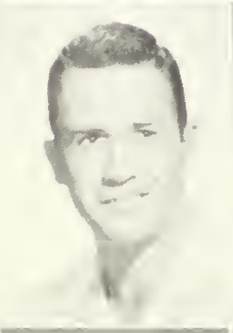
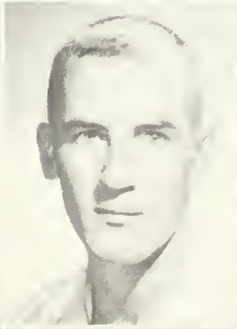

Jenkins, John — Tyler
Johnson, A. D. — Nacogdoches
Johnson, Herb — Grand Rapids
Johnson, Iva — Nacogdoches

Johnson, Vester — Nacogdoches
Jones, Edmond — Waskom
Jones, Jerry — Alto
Jones, John E. — Nacogdoches
Jones, Judy LaVoyce — Nacogdoches

Jones, Lonnie — Avery
Jones, Tommye Darlene — Lufkin
Kennedy, Carmen — Franklin
King, Connie — Post
Lenhart, David — Austin

SOPHOMORES

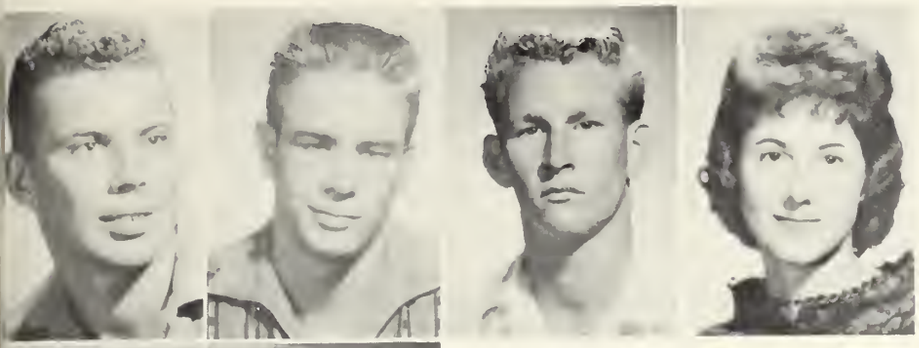

Lilly, Brooks	Nacogdoches
Lockey, Eddie Lowery	Troup
Lout, Jack	Shelbyville
Lowery, Billie	Etoile
Lyles, Virginia	Cushing

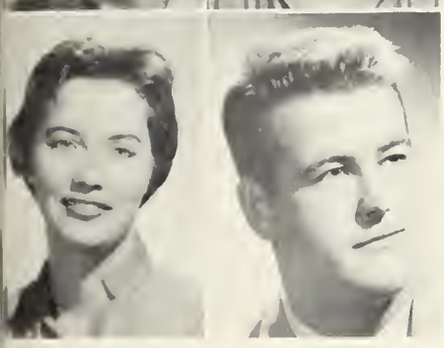

McBride, Janetta L.	Nacogdoches
McBroom, C. J.	Nacogdoches
McElmurry, Judy	Jacksonville
McEwin, Harold	Nacogdoches

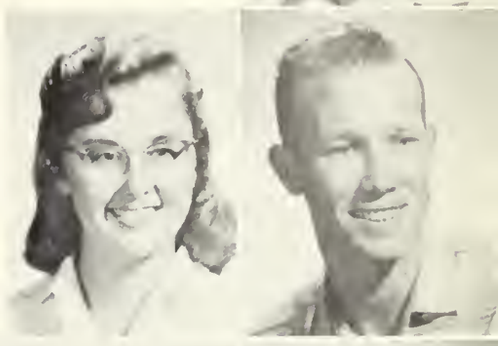

McGown, Joyce	San Augustine
McLemore, Evelyn	San Augustine
Mahone, Wayne	DeKalb

Manning, Leon	Garrison
Meyers, Jackie	Center
Miley, Shirley	Nacogdoches
Mixon, Hughie	Broaddus

Mohler, Edward	Beaumont
Montgomery, Lois	Ratcliff
Montes, Paul	Nacogdoches
Moore, Harley	Houston
Moore, Jerry	Laneville

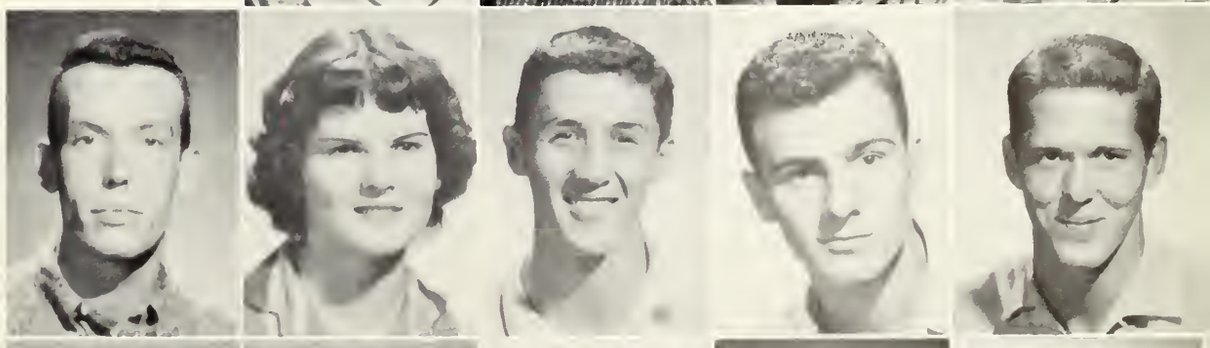

Moore, Maureen	Nacogdoches
Morgan, Charles	Cleburne
Moss, William	Fremont
Neal, Joyce	Douglas
Nickell, Helen	Alpine

Noble, Bernice — Nacogdoches
Norton, Eugene — Baytown
Parrish, Ben — Lufkin
Payne, Jerry Dale — Tyler
Pepper, Inell — Tatum

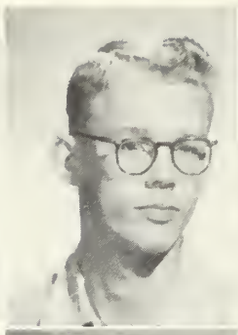

Perry, Rex Michael — Nacogdoches
Pitman, Thomas Wayne — Nacogdoches
Pinson, Donnie — Longview
Platt, Nell Chireno — Nacogdoches
Porter, Dianne — Longview

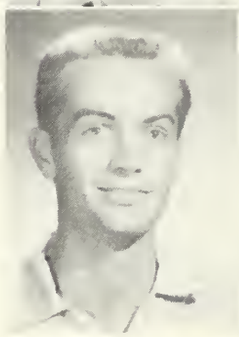

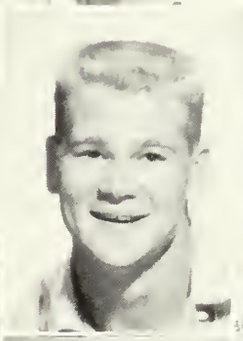

Powell, Elton — Brookland
Puckett, Charles Haines — Mineola
Pyle, Shirley — Baytown

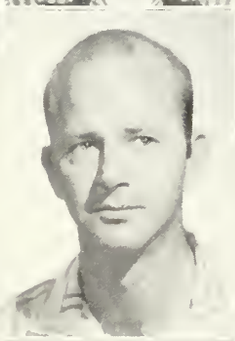
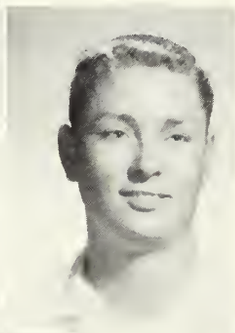

Quarles, Mary — Alto
Ramey, Sally Jo — Reklaw
Reagor, Walter — Nacogdoches
Reaves, Joe C. — Nacogdoches

Reeves, Aidney M. — Lufkin
Renfro, Joe — Huntington
Richey, Norma Jean — Nacogdoches
Richey, Velma Christine — Nacogdoches
Rives, Madonna — Henderson

Roberson, Bobby George — Valley Mills
Robinson, Rachel — Brownsville
Rochester, Jamie — Lake Jackson
Rodgers, Jimmy J — Hawkins
Rogers, Jerry — Orange

SOPHOMORES

Rogers, Peggy — Greggton
Ross, James — Henderson
Rucker, Mrs. Martin — Willis Nacogdoches
Rucker, Totsy — Nacogdoches
Saunders, Larry — Jonesville

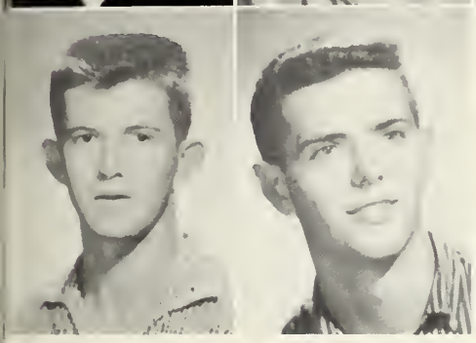

Sayers, Arthur — Lufkin
Schaff, Chase — Shreveport, La.
Scoggins, Winnie Dell — Lufkin
Self, George — Nacogdoches

Selman, Patricia Ann — Lufkin
Shadowens, Freda Kay — DeBerry
Sharp, Travis — Gladewater

Shepp, Charles — Henderson
Sides, Sue — Tyler
Simmons, Lola — Nacogdoches
Singleton, Harold L. — Nacogdoches

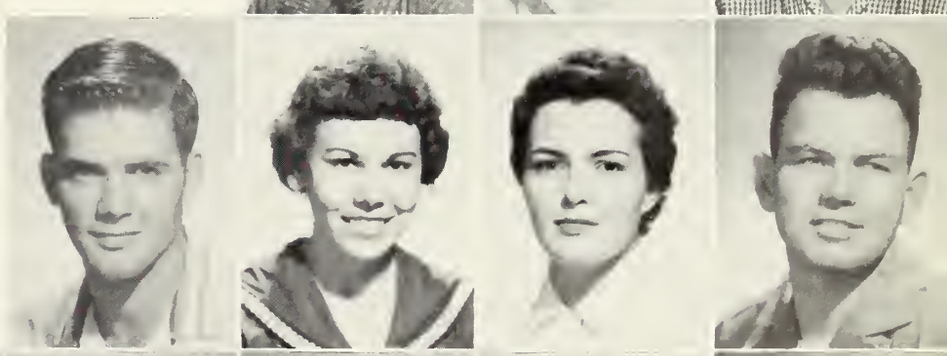

Smith, Juanell — Nacogdoches
Smith, Linda — Carthage
Smith, Nelda Gwyn — Rusk
Smith, Rual — Houston
Spencer, Billie — Douglass

Stewart, James E. — Houston
Strong, Sue Jean — Henderson
Stuteville, Robert M. — Palestine
Summers, Wanda — Huntington
Tate, Amy Carolyn — Marlin

Taylor, Rebecca Ellen — Kilgore
Thomas, Emma Joe — Wells
Thompson, Bill — Henderson
Thompson, Dorothy Merle — Lufkin
Thompson, Earl Wayne — Huntington

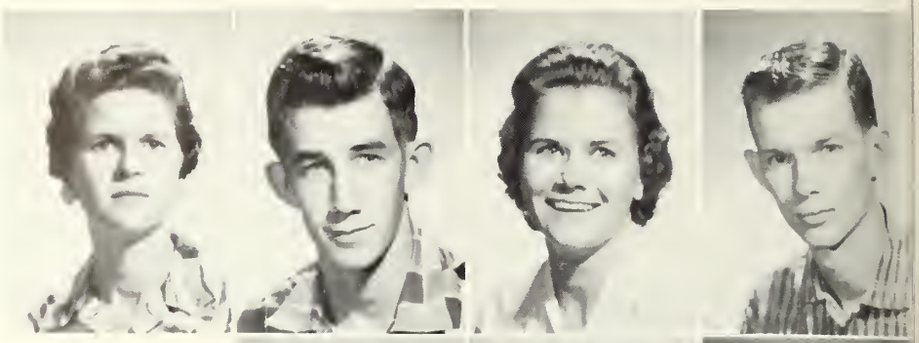

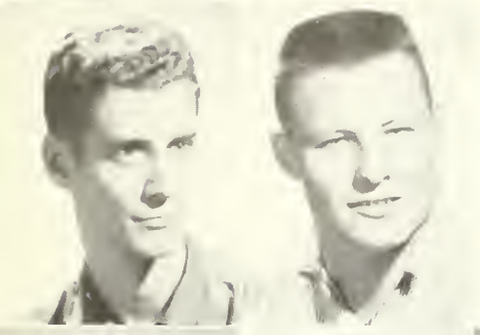

Threatt, Thomas — Grand Prairie
Tindall, Steve — Nacogdoches
Townsend, Clifford — Pollock
Vano, Arlyne — Brownsville
Wade, Jackie Frank — San Augustine

Wallace, Jane — Henderson
Wallace, Roy Gene — Port Arthur
Walling, Thomas — Grapeland

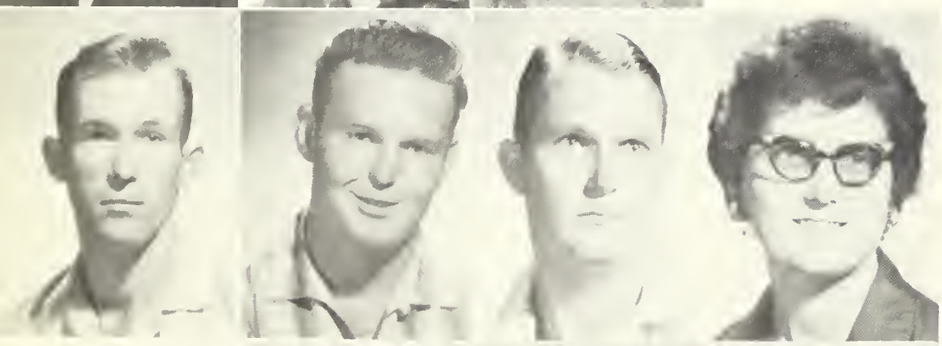

Waller, Martin D. — Milam
Warr, Bobby — Center
Watkins, Everett — Douglass
Watkins, Mildred — Douglass

Watson, Charles — San Augustine
Webster, Dan H. — Nacogdoches
Welch, Harland — Troup
Williams, Carolyn — New Caney
Worley, Verna — Lufkin

Wood, Thomas — Beaumont
Yarborough, Kenneth — Timpson
Young, Bill — Lufkin

FRESHMEN CLASS OFFICERS

President ..... Odus Elliott

Vice-President ..... Jimmy Partin

Secretary ..... Nancy Duran

Reporter ..... Chuck Darden

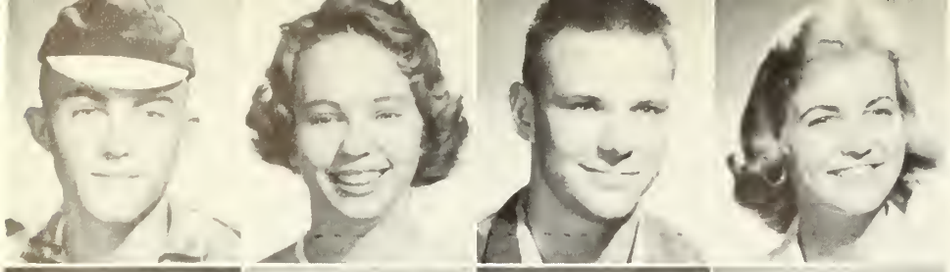

Abney, Dixon	Lufkin
Adams, Dorothy	Pasadena
Adams, Gene	Henderson
Aechternacht, Jeannie	Marshall

Alders, Gloria Jean	Nacogdoches
Alders, Weldon William, Jr.	Nacogdoches
Allen, Judy	Houston
Allen, Robert	Henderson

Almany, Patricia Lee	Nacogdoches
Ash, Jo Marie	Alto
Ashworth, Kenneth	Diboll
Baker, James Mitchell	Pollok

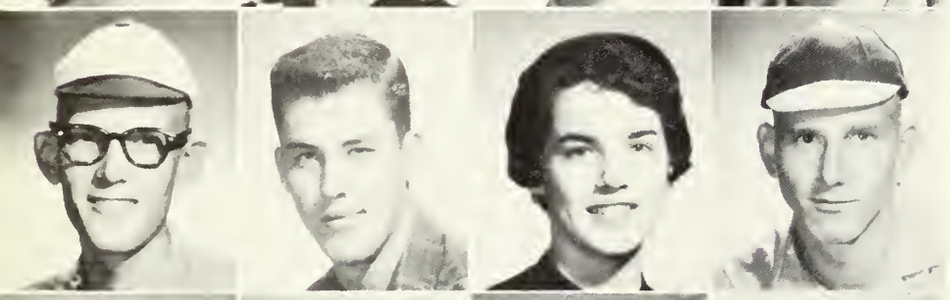

Baker, William Ronald	Austin
Bane, Lawrence	Houston
Banks, Jeanie	Laird Hill
Barber, Bobby Joe	Jacksonville

Barfield, Julia Ann	Martinsville
Barnes, Basil	Marshall
Barnett, Curtis Bo	Cleveland
Bateman, John Paul	Lufkin

Beaty, Joseph Foster	Carthage
Bell, Emily Jo	Brazoria
Benoit, Larry Dale	China
Billingsley, Littleton	Lufkin

Black, Carrell	Diboll
Black, Patricia Jordan	Diboll
Bledsoe, Sandra	Texas City
Bobbitt, Charles E.	Augusta

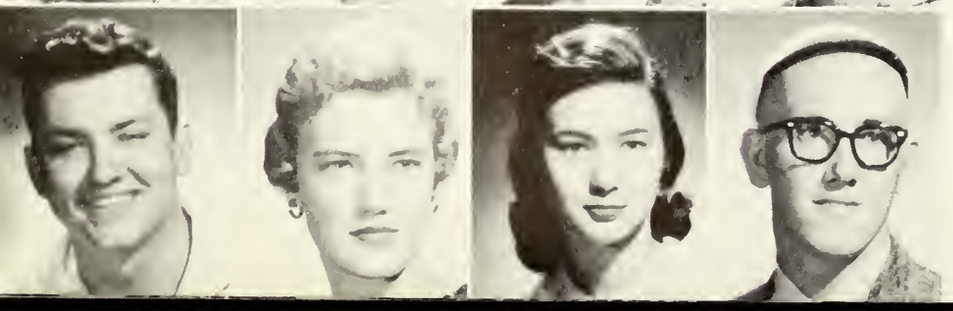

Booker, Kenneth	Nacogdoches
Booth, Tommie Jean	Nacogdoches
Bowlin, Melba Louise	Center
Bowman, Elvis Larry	Diboll

FRESHMEN

Boyett, Sue Beth — Appleby
Boyett, William Byron — Tehuacana
Brackett, Jerry — Garland
Bradford, E. C. — Minden
Bradshaw, Leah Carole — Nacogdoches

Brewer, Rebecca — Houston
Briley, Rex — Chireno
Broussard, James S. — Lufkin
Brown, Ardie — Lufkin
Brown, Charles Earl — Campbellton

Brown, Howard — Houston
Brown, Lloyd Jr. — Humble
Bryant, Richard — Nacogdoches
Bullion, George Leon — Brownwood
Bullock, Jean — Sinton

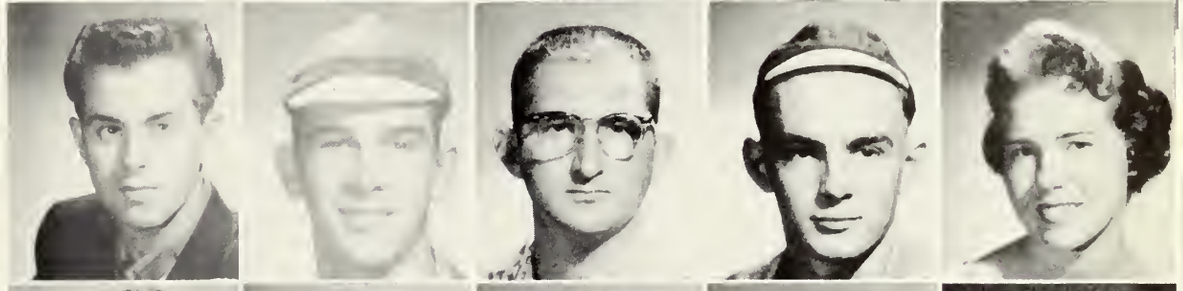

Burnaman, Carolyn Anne — Nacogdoches
Burnaman, Lillie Ruth — Nacogdoches
Burney, Henry Arlon — Hughes Springs
Burrow, Dan — Henderson
Burton, Michael G. — Houston

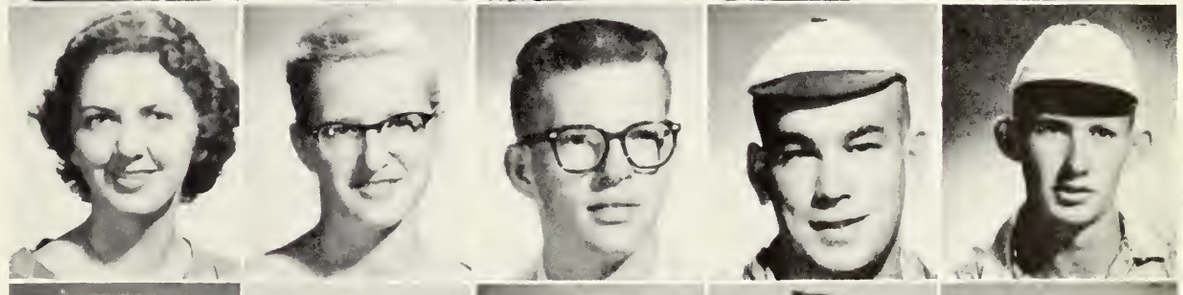

Burton, Charles Shepherd — Texas City
Butler, Patricia Ann — Beaumont
Byers, Joyce — Carthage
Byrd, Ralph — Lufkin
Byrd, James Howard — Nacogdoches

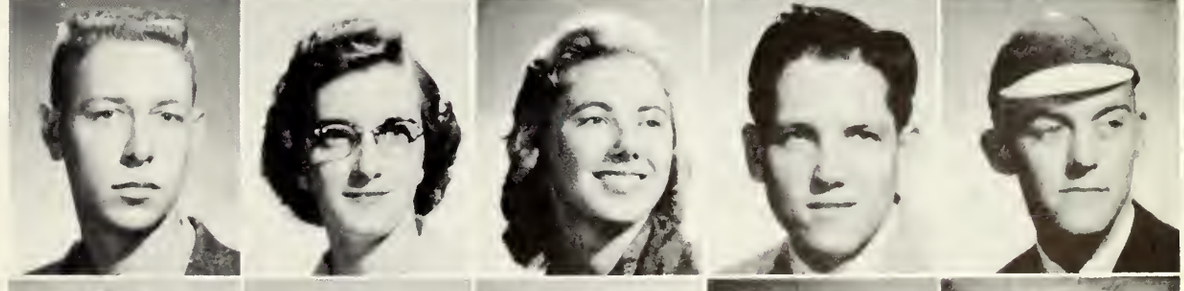

Byrum, Betty Jean — Nacogdoches
Cammack, Rodney — Joaquin
Carfker, McErwin — Gary
Carpenter, Wayne D. — Dallas
Carswell, Mary Jane — Lufkin

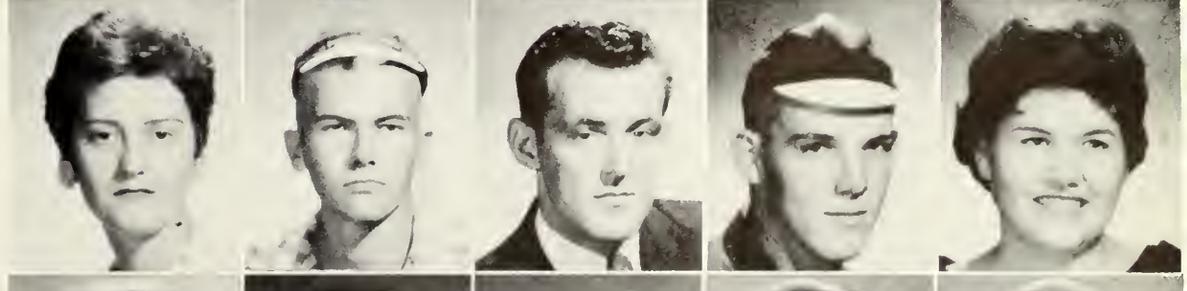

Carter, Doyle — Shelbeyville
Carter, James — Lufkin
Cates, Dan Z. — Minden
Chambliss, Lena — Center
Chance, Edith — Nacogdoches

Chaviers, Delores Faye — Nacogdoches
Cherry, Anna Jane — Tatum
Childers, Glynn — Center
Clark, Jerry M. — Lufkin

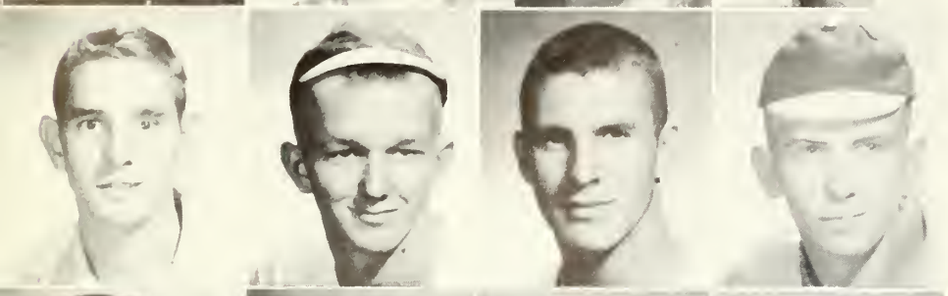

Clark, Joe Edd — Lufkin
Coats, Jon Byron — Nacogdoches
Cockrell, Robert S. — Corrigan
Cole, Jimmy E. — Lufkin

Collins, Benny — San Augustine
Collins, Betty Sue — Nacogdoches
Collins, Bevolyn — Nacogdoches
Cooper, Jerry Carl — Lufkin

Cooper, Ralph Daniel — Newton
Cordray, June Elwyn — Milam
Covington, James L. — Nacogdoches
Creath, Jarvis — Crockett

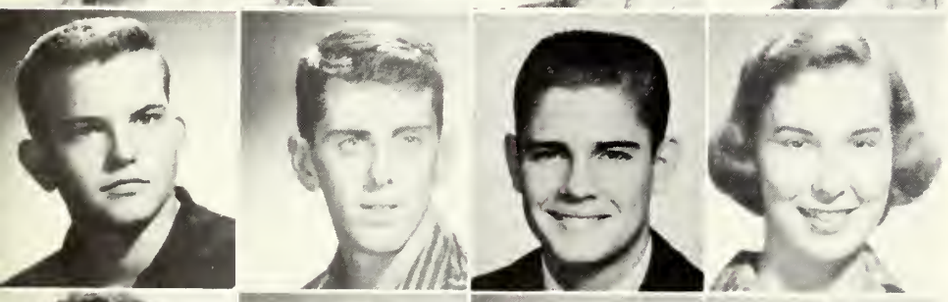

Crisp, Franklin Terrell — Waskom
Crosley, G. David — Bellaire
Darden, Charles — Beaumont
Davis, Georgia — Lufkin

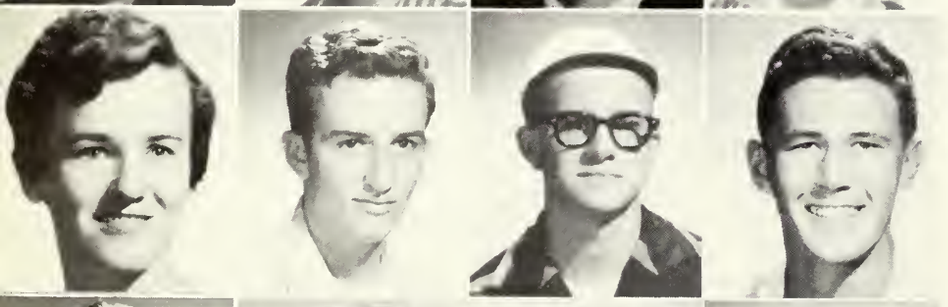

Davis, Janet — Nacogdoches
Davis, John Paul — Lufkin
Davis, Lee Baxter — Cameron
Davison, Claude J. — Clarksville

Davison, Joel R. — Royce City
Dean, J. Fuller — Lufkin
DeLoney, Bettie Jean — Nacogdoches
Dempsey, Linda Mrs. — Nacogdoches

Denman, Jerry — Nacogdoches
Dickerson, Donald Fred — Broaddus
Dickerson, Wanda L. — Milam
Dickey, Michael G. — Texas City

FRESHMEN

Dingle, Kenneth Clifton — Greggton
Dixon, Ardie — Lufkin
Doggett, Billy — Lufkin
Dominy, Johnny F. — Pennington
Doss, Peggy Ann — Nacogdoches

Douglas, Jack Wayne — Nome
Dowden, Claude — Waskom
Doyle, Linda — Houston
Drewry, Jan — Nacogdoches
DuBose, Gary Lynn — Lufkin

DuBose, Thomas — Apple Springs
Dunn, Juanita Fae — Mauriceville
Duran, Elizabeth — Henderson
Duran, Joseph E. — Henderson
Duran, Nancy — Henderson

Durham, Dalton S. — Murchison
Durham, Ronnie — Lufkin
Dyer, Carleton Stanford — Murchison
Eakin, Donald G. — Nacogdoches
Edgar, John Wayne — Garrison

Edwards, Billy G. — Lufkin
Eldridge, James William — Lufkin
Elliott, Carol — DeKalb
Elliott, Odus — Nacogdoches
Enmon, Mary Jo — Center

Ewing, Gracie Irene — Lufkin
Faries, Annette — Buna
Forbis, Myra Pearl — Center
Foster, Don — Daingerfield
Foster, Judy Marilyn — Falfurrias

Franklin, Judy — Beaumont
Frazer, Issac — Rusk
Freeman, Joe — Lufkin
Furqueron, Carl — Henderson
Furra, Shirley Ann — Nacogdoches

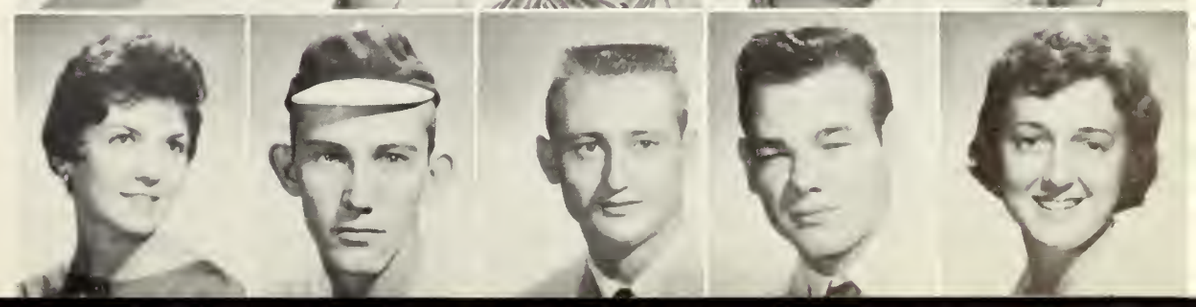

Galloway, Wilbur Lee — Livingston
Gambill, Alvin Wesley — Waskom
Gamble, Fred C. — Nacogdoches
Garcia, John Glen — Lufkin

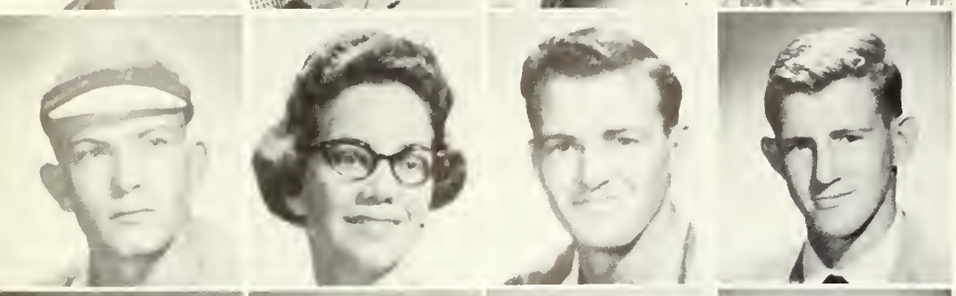

Gardner, Bobby John — Texas City
Garrett, Iris — Chireno
Garrison, Carl Alvin — Dallas
Gesin, James — Port Arthur

Gibson, Rosalind — Longview
Giles, Douglas William — Apple Springs
Goodwin, Gerald — Lufkin
Graham, Earl — Geneva

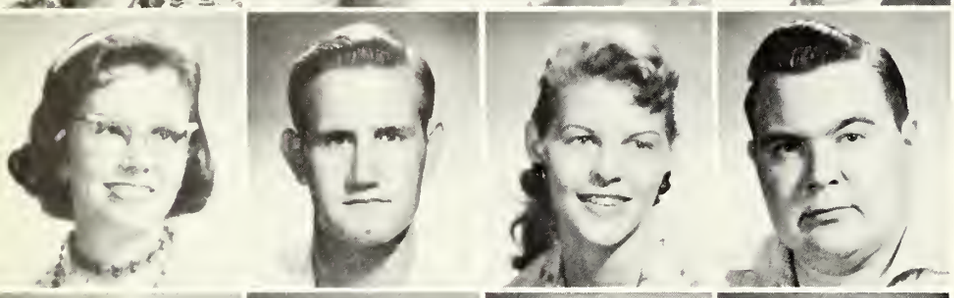

Graham, Marilyn — Henderson
Grammer, Johnny Richard — Woodville
Gray, Ann — Houston
Gray, Jack — Rusk

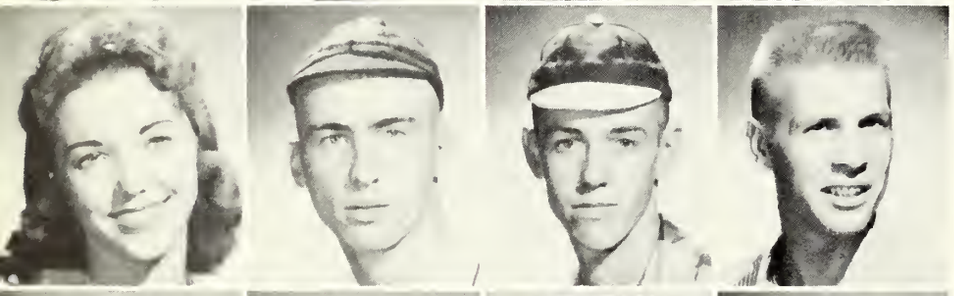

Gray, Joyce — Chireno
Gray, Robert James — Nacogdoches
Gray, William H. — Kentchie, La.
Green, Karol Keith — Lufkin

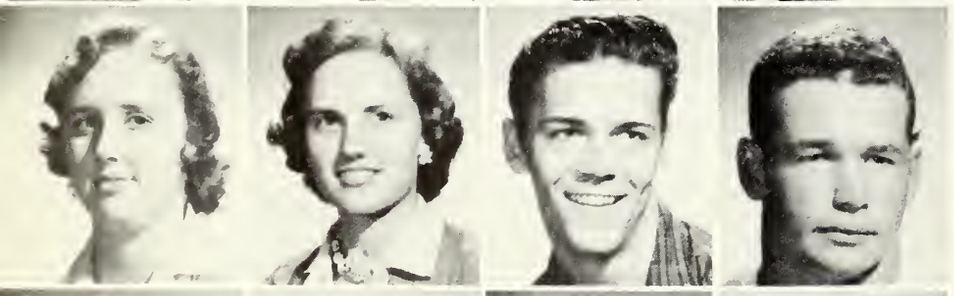

Green, Lydia — Lufkin
Greer, Lois Faye — Henderson
Gregston, Ferriel Wayne — Woden
Gresham, Lee Edward — Longview

Greusel, Paul Charles — Hebbronville
Grime, Lucretia Lee — Dallas
Grogan, Linda Elizabeth — Rusk
Grounds, Ruth — Longview

Gundelfinger, Marsha — Tyler
Halden, William — Mineola
Ham, Arthur Dale — Mt. Enterprise
Hambrick, Joy — Houston

FRESHMEN

Hamilton, Glen	Nacogdoches
Hammett, Jack	Nacogdoches
Hanley, Rosalee	Longview
Hanna, Kenneth	Diboll
Harrison, Susan Yenn	Lufkin
Hartt, Ray F.	Nacogdoches
Harvey, Georgia Sue	Marshall
Hayden, Charles	Wills Point
Hearn, Charles Bennie	Lufkin
Heldenfels, Walter D.	Rockport
Henigan, Susan	Nacogdoches
Hensarling, Robbie	Nacogdoches
Henry, Johnnie Sue	Brazoria
Henider, Lynda L.	Center
Hill, Larry B.	Lufkin
Hillin, Wyrelle	Pinehill
Holcombe, Thomas Earl	Groveton
Hollis, Patrick D.	Nacogdoches
Holyfield, Frank	Irving
Hopkins, Tom Mike	Waco
Howard, Rieta	Lindale
Hudman, Leon	Houston
Hughes, Robert Irvin	Center
Hunter, Randle	Lufkin
Hutson, Rebecca Aleene	Freeport
Ingram, Russell Wood	Center
Irish, Charles	Center
Jenkins, Donna	Tyler
Jenkins, Larry	Garland
Johnson, Beamon	Orange
Johnson, Donald Clayton	Lufkin
Johnson, Jane	Nacogdoches
Johnson, Joe C.	Lufkin
Johnston, Arnold Wayne	Elkhart
Jones, C. A. Jr.	Nacogdoches

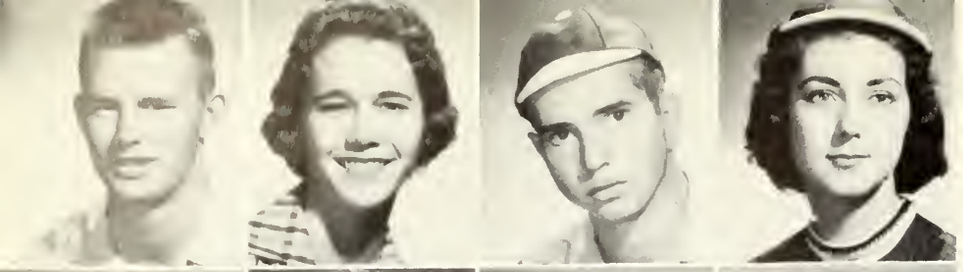

Jones, Charles Alvin — Moscow
Jones, Frances Anne — Nacogdoches
Jones, Jere Chester — Rockland
Jones, Linda — Longview

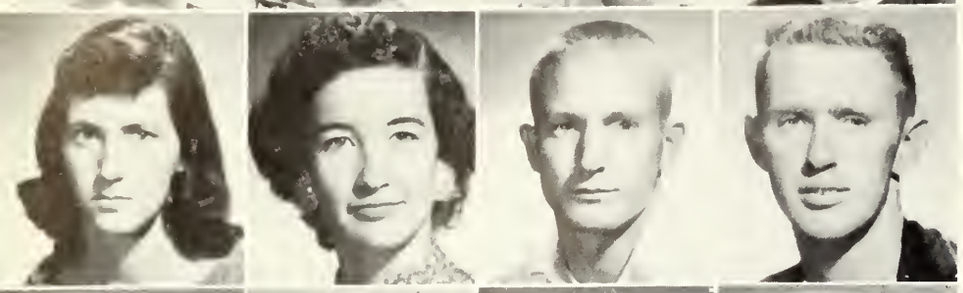

Jones, Linda Lavon — Reklaw
Jones, Patricia — Lufkin
Jones, T. Michael — Jasper
Jones, Tommy — San Augustine

Jopling, Charles — Garrison
Jordan, Bobby Bryant — Carthage
Kahanek, Janice Marie — Houston
Keith, Walter Jack — Center

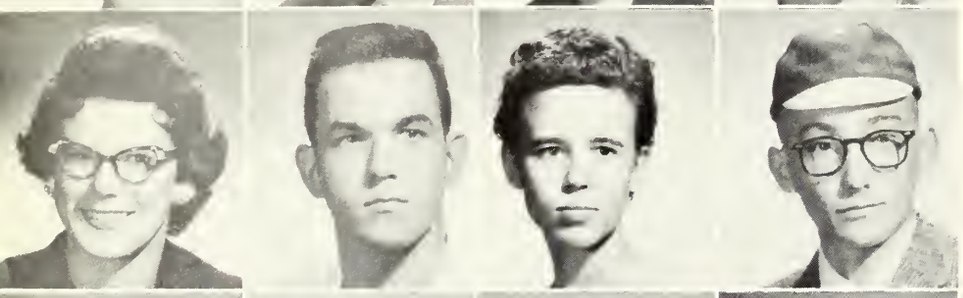

Kelley, Carolyn M. — Diboll
Kerr, Stephen D. — Jasper
Keys, Nancy Carol — Marshall
Kimble, Kimmie Nolan — Lufkin

King, Luther — Nacogdoches
King, Margaret Louise — Paris
Kirkland, Martha June — Pollok
Knight, Don — Lufkin

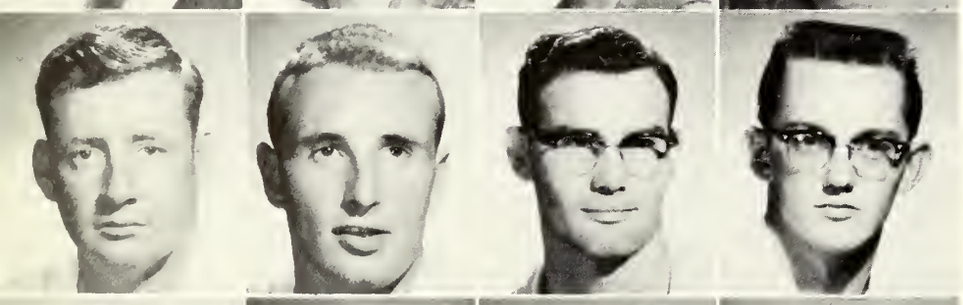

Knippers, Lewis — Nacogdoches
Kratna, Gordon — Lufkin
Kucera, Daniel Robert — Ennis
Lacy, Charles — Arp

Lacy, Joe Ann — Marshall
Lalumandier, LaNell — Lufkin
Landtroop, Andrew Alvin — Texas City
Lawler, Kay — Center

Lazarine, Dock L. — Nacogdoches
Lee, Jerry — Lufkin
Lee, Jesse — Chireno
Legg, Gene — Lufkin

FRESHMEN

Leith, Jeannine	Pampa
Linscomb, Peggy Sue	Sour Lake
Lloyd, Judy	Rusk
Loggins, Bobby	Woodville
Lott, Raymond	Bellaire
Loveless, Clark	Irving
Lowery, Mary Ann	Etoile
Luce, Jimmy	Henderson
Lufkin, Salee	Lufkin
Luster, Donald	Lufkin
McAbee, C. T.	Nacogdoches
McAbee, Mildred	Nacogdoches
McAndrew, Pauline	Lufkin
McBride, Ralph	Bronson
McCracken, Eddie Clair	Marshall
McDaniel, B. H.	Hemphill
McGibony, Charles	Lufkin
McKeel, Barbara Jean	Marshall
McKelvey, Polly	Lufkin
McLaughlin, Mary Elizabeth	Kilgore
McMahone, Sam	Newton
Malone, Reagan	Ft. Worth
Mangrum, William	Lufkin
Martin, Jerry W.	Pineland
Martin, Peggy	Longview
Meadows, Guy	Lufkin
Medina, Roy	Jefferson
Melton, Robert	Lufkin
Messec, Nelda	Cushing
Miles, Gloria	Texas City
Miller, Herman	Nacogdoches
Miller, Joseph	Alto
Minton, Billy	Diboll
Modisett, Carey	Huntington
Moffett, Maryln	Center

Monzingo, Noel — Lufkin
Moody, Sandra Lea — Shelbyville
Moore, Maurice — Houston
Moore, Tommy — Henderson

Moores, Ronnie — Henderson
Morrison, John William — Garrison
Morrison, Roger Glenn — Elgin
Mulhall, Sarah Ann — Pollok

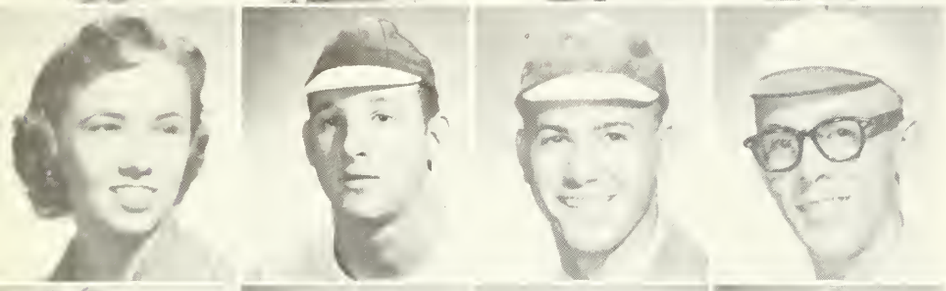

Muller, Mary Frances — Nacogdoches
Murray, Joe — Nacogdoches
Nader, Ronald Wayne — Marshall
Neal, Albert — Lufkin

Neill, Harold — Mineola
Nesmith, Jerry — Jacksonville
Nethery, Mrs. Inez — Nacogdoches
Newell, Jimmy — Jacksonville

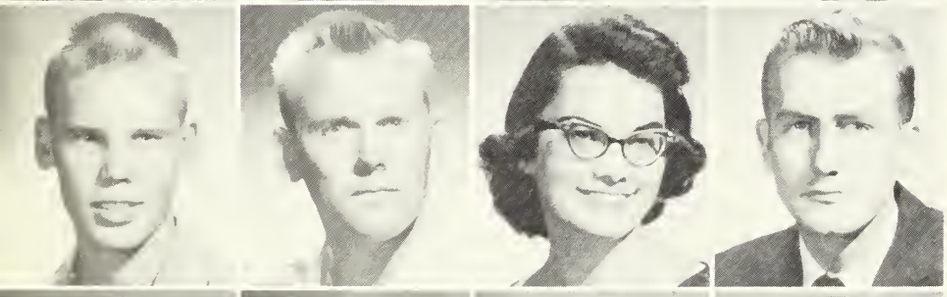

Nix, Jimmy — Jacksonville
Noble, Harry Polk, Jr. — San Augustine
Nutt, Sherry — Nacogdoches
Owens, Jack — Kings Mountain, N. C.

Owens, Whit — Lufkin
Pace, Mary Jo — Kilgore
Page, Kay Sherron — Hallsville
Parish, Edwin Carter — Cleveland

Parrish, Patricia — Lufkin
Partin, Jimmy — Nacogdoches
Patterson, Robbie LaNell — Nacogdoches
Peebles, Philip Eugene — Nacogdoches

Peek, Benny Roger — Mt. Pleasant
Penn, Michael Allen — Lufkin
Perry, Betty Joyce — Nacogdoches
Peteet, D'Ann — Marshall

FRESHMEN

Peterson, Margaret — Garrison
Pfleider, Darlene — Beaumont
Phillips, Margie Perry — Nacogdoches
Phillips, Necia Janice — Carthage
Pierce, Nancy Sue — Elkhart

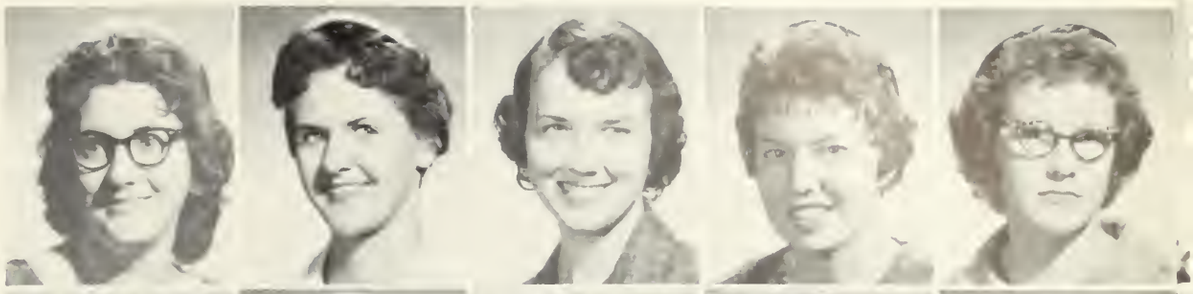

Pike, Derwood Joe — Carthage
Pirtle, Elbert M. Jr. — Nacogdoches
Pool, Charles Edwin — Nacogdoches
Potts, Kay — Price
Powell, Alfred — Brookeland

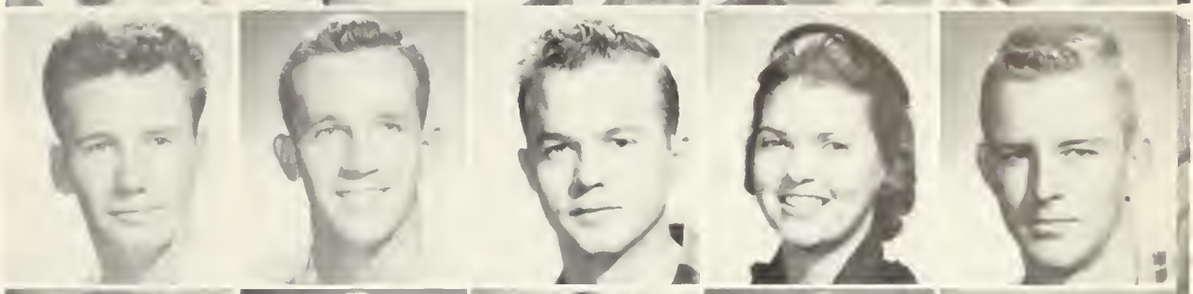

Powell, Lloyd James — Kirbyville
Price, Darlene — Marshall
Quimby, William Floyd — Nacogdoches
Rabe, Ray Elton — Port Arthur
Raines, Jerry D. — Nacogdoches

Ramey, Janice Louise — Nacogdoches
Ramsey, Sharon — Henderson
Rankin, Harold — Sour Lake
Ready, Kenneth Lloyd — Port Arthur
Reed, Druenetta — Carthage

Reed, Janice Guthrie — Lufkin
Reeves, James F. — Lufkin
Rice, Evelyn — Nacogdoches
Rich, Carla Jean — Nacogdoches
Rodgers, Severn Jefferson — Augusta

Rodriques, Aletha — Nacogdoches
Russel, Olin Kyle — Annona
Salmon, Cynthia — Diboll
Sample, Luana — Houston
Sanderson, Joyce — Nederland

Sartain, Gloria Ann — Alto
Savage, Sammie — Silsbee
Scarborough, Peggy Meek — Nacogdoches
Scott, Pataicia Lou — Lufkin
Seale, Linda Jean — Raywood

Sears, James F. — Nacogdoches
Sebastian, Don — Irving
Sebastian, Jean — Irving
Sellars, Henry — Nacogdoches

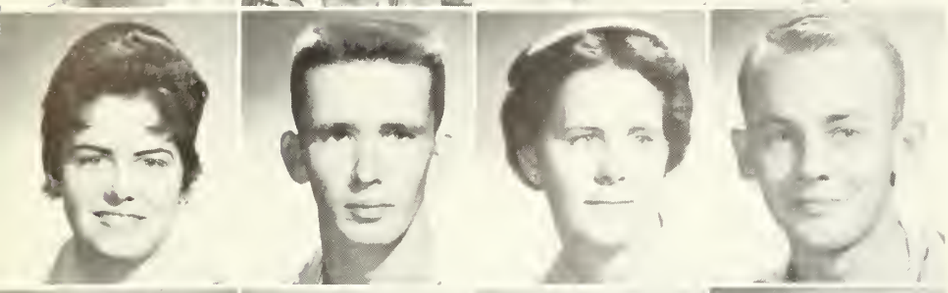

Shaw, Betty Sue — Kilgore
Shelton, J. L. — Arp
Sheppard, Evelyn — Orlando, Fla.
Sheridan, Neil Jr. — Augusta

Short, Glenda — Rusk
Simmons, Charlie L. — Moscow
Sitton, Betty Jane — Cushing
Sitton, Julia Kay — Cushing

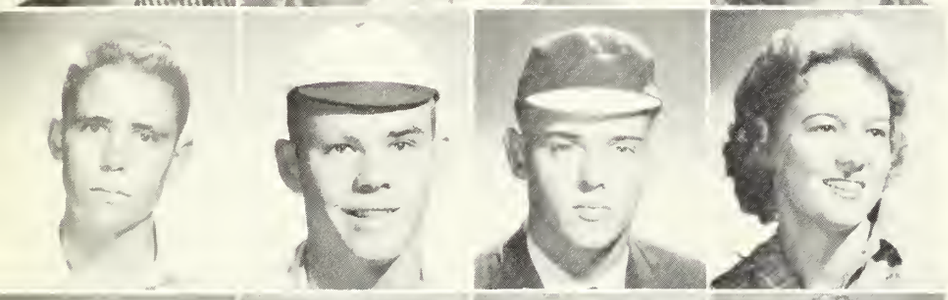

Sizemore, Royce — Lufkin
Sloan, Jimmy — Talco
Smith, David James — Nacogdoches
Smith, Gayla Marie — Nacogdoches

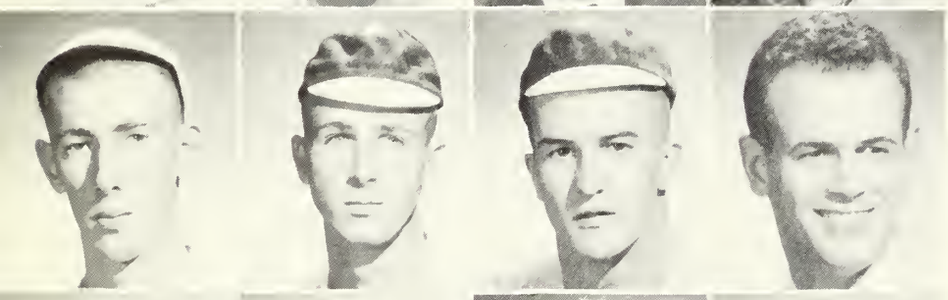

Smith, Jerry Taylor — Diboll
Smith, Kenneth — San Augustine
Smith, Robert Aaron — Troup
Snider, G. W. — Center

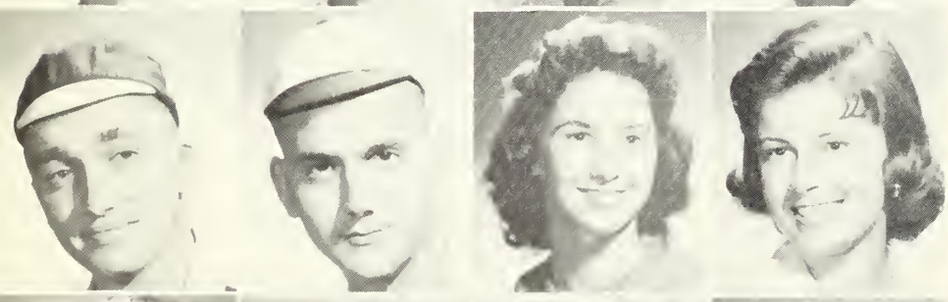

Soloman, Harold — Marshall
Spann, James Douglas — Logansport, La.
Spradley, Lillie E. — Port Arthur
Spradley, Linda — Nacogdoches

Springborn, Sandra — Lufkin
Spurgeon, Darvis — Nacogdoches
Stephen, Bess Ellen — Nacogdoches
Stephens, Walter E. — Nacogdoches

Stephenson, George Price — Lufkin
Sterling, Thomas — Texas City
Stewart, Carole Ann — Houston
Stewart, Nay Deen — Nacogdoches

FRESHMEN

TEWART, ROBELEEN Nacogdoches
TOCKTON, MARY LEE Falfurrias
TOKES, JAMES Garrison
TONE, BILLY WALTON Lufkin
TOTTS, SYLVIA ANN Pittsburg

TRICKLAND, GENE CLYDE Lufkin
TROUD, JOE PAUL Lufkin
TUTEVILLE, LAURA MOORE Palestine
ULLIVAN, CHARLES Nacogdoches
ATE, FRANK HOWARD Pollok

AYLOR, MARY FRANCES Saratoga
AYLOR, PATRICIA ANN Houston
AYLOR, SUSAN ANN Athens
EMPLE, JOHN Diboll
HOMAS, PAULINE Cushing

HOMAS, JIMMY Bronson
HOMPSON, GEORGE Henderson
OLBERT, JAY B. Lufkin
OOKE, BEN Tyler
RIPLETT, WARNER Texas City

URNER, BILLIE LYNN Jacksonville
URNER, MICHEAL Lufkin
YLER, LAWANA Tyler
ANGLAHN, HERBERT A. Huntington
ENSAW, CHARLES Lufkin

AUGHN, BARBARA JEFF Shelbyville
AUGHT, PEGGY M. Cushing
ALKER, LAWRENCE GORDON Hughes Springs
ALL, LOU ANN Dallas
ALLACE, GLENN Lufkin

ALTERS, JOHN CLEMON Mineola
AVER, GEORGE Shelbyville
ATSON, GORDON WAYNE Mt. Enterprise
ATSON, ROBERT Rusk
EATHERLY, ROSE MARIE Nacogdoches

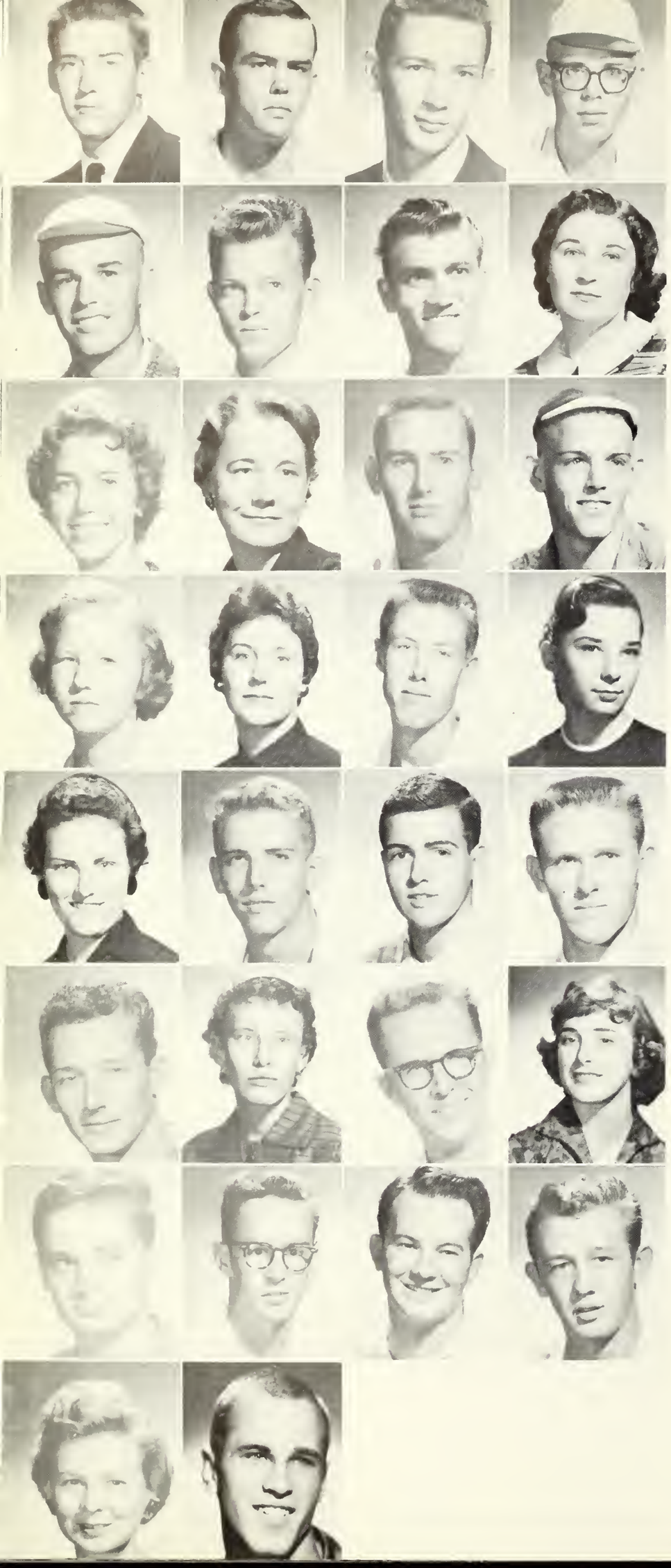

Wells, Bertis Leon San Augustine
Wells, Billy Waskom
Wells, Travis Nacogdoches
Wark, James Lufkin

Wharton, Arnold D. Henderson
Wheeler, Diamond Jim Nacogdoches
White, John Van Port Arthur
White, Mrs. Kathleen Bronson

Whittredge, Mary Ellen Houston
Widner, Margaret Nacogdoches
Willard, Ivan Henderson
Williams, David Rogers Chattanooga, Tenn.

Williams, Georgia Lufkin
Williams, Irma Kountze
Williams, Norman Douglas Arp
Williford, Sadie Joyce Lufkin

Wilson, Helen Rusk
Witten, Darrell Hemphill
Wittenberg, Peter Dallas
Woods, James M. San Augustine

Woods, P. M. Houston
Worley, Judy Mt. Enterprise
Wright, Truman Jasper
Yarborough, Sherry Nacogdoches

Yarborough, Spencer Timpson
Yeates, Herbert Don Huntington
Young, Jimmy Nacogdoches
Youngblood, James Richard Lufkin
Youngblood, Sarah Lufkin
Zook, Joe

INAUGURATION CEREMONIES FOR PRESIDENT RALPH W. STEEN

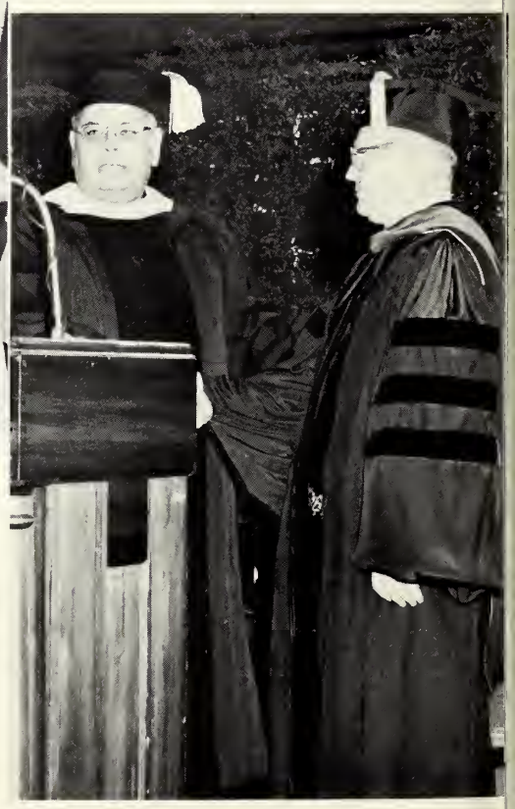

. . . ADVERTISERS

On behalf of the student body, the faculty and administration, and the Stone Fort Staff, we wish to express our thanks and appreciation for your cooperation in making the '59 Stone Fort possible. Our advertisers are an important part of our yearbook and we are certain the faculty and student body will express their gratitude by calling on you as soon as possible.

Maury Darst

Herschel Stephens

Business Managers
of
1959 Stone Fort

LIBRARY
STEPHEN F. AUSTIN STATE COLLEGE
NACOGDOCHES, TEXAS

COMPLIMENTS

OF

TEMPLE ASSOCIATES
GENERAL CONTRACTORS

DIBOLL, TEXAS

Compliments of

HELPINSTILL
AUTO SUPPLY

NACOGDOCHES, TEXAS

Jewel Helpinstill

Owner

Thomas Appliance Co.

320 North Street Phone LO 4-9241

R C A MAYTAG

BE MODERN...

GO ELECTRIC...

Texas Power & Light
Company

Compliments of

THE Candy HOUSE
Nacogdoches, Tex.

"If We Make It, It's Good!"

NATURAL GAS,
"THE FUEL WITH A
FUTURE" . . .

ALWAYS DEPENDABLE
IN PERFORMANCE
ALWAYS ECONOMICAL
IN SERVICE

UNITED GAS
SERVING THE Gulf South

fashions

• for college
• for career
• for-about
the-home

smart styles at moderate cost...

MIZE DEPARTMENT STORE

SWIFT BROS. & SMITH, INC.

Druggists

The place where you get what you want

221 EAST MAIN STREET

PHONE LO 4-4651 and LO 4-4101

Turner's Prescription House

Hallmark Cards

Helena Rubenstein Cosmetics

Main at Church

Schmidt's

Distinctive Apparel
and Beautiful Footwear

COMPLIMENTS OF

Gound Chevrolet Co.

Phone LO 4-8381

Nacogdoches, Texas

Best Wishes!

THE PINE LOG

SFA Student Newspaper

Compliments

WEDGEWORTH BUICK CO.

Buick and Studebaker Dealer

Sales and Service to all Cars

Phone LO 4-4641

2301 North St.

NACOGDOCHES, TEXAS

Bailey's

MEN'S APPAREL

DRESS & FABRIC
CENTER

416 North

Ph. LO 4-8660

ROBINSON'S STUDIO

"One of the Finest"

All Phases of Photography

College Heights

Beall's

QUALITY MERCHANDISE

Gray Motor Company

Ford

Your Dealer

NACOGDOCHES, TEXAS

DRINK Coca-Cola

Nacogdoches Bottling Company

KENNEDY'S

JEWELERS

GIFTS FOR ALL OCCASIONS

201 Main Nacogdoches

Compliments of

S. F. A. Barber Shop

"It Pays to Look Nice"

Banita Laundry and Dry Cleaners

FOR THE PAST 45 YEARS
HAS BEEN SERVING THE CLEANING
NEEDS OF NACOGDOCHES

FRED B. DAVIS
W. T. "WINDY" McKEWEN

FOR SPORTING GOODS, HARDWARE
AND HOUSEWARES

. . . See . . .

Branch-Patton Hardware Co.

Congratulations!

MAIN THEATRE

SOUTHLAND PAPER MILLS, Inc.

LUFKIN, TEXAS

CONGRATULATES GRADUATES

Natural and Planted Pine Stands in the South, perpetuates one of our Nation's most important industries, the manufacture of Paper.

HUMBLE

As a member of the Class of 1959, you're off to a good start toward a useful and rewarding future. May we congratulate you, and wish you every success

HUMBLE OIL & REFINING COMPANY

Robertson's Pharmacy

"Across Street from the Hospital"

PRESCRIPTIONS & SICK ROOM SUPPLIES

PHONE LO 4-5712

Serving The Independent Retail Merchants of East Texas

wholesale only

Distributor of White Swan Flour

Nacogdoches Grocery Co.

Compliments of

SISCO

Feed and Supply

PURINA CHOW

Nacogdoches

IT'S

SANDWICH

TIME

LUMBERJACK

LUNCHEONETTE

LINDY'S

Bar-b-que our specialty

Easy parking—Friendly service—Low prices

900 North Open 7-11

J. E. GASTON, PRESIDENT | CARL MONK, V. P. & MANAGER | T. B. CASON, SEC'Y-TREAS.

ESTABLISHED 1893 — INCORPORATED 1906

CASON, MONK & CO.

WHOLESALE AND RETAIL

FURNITURE, HARDWARE, IMPLEMENTS

PAINTS, ACCESSORIES, WALL PAPER, SASH AND DOORS, BUILDING MATERIAL
REFRIGERATORS, RADIOS, WASHING MACHINES

P. O. DRAWER 231 | FUNERAL DIRECTORS | DIAL LO 4-4663

NACOGDOCHES, TEXAS

You, as did Mom and Pop (and Gran'maw, too)
will be proud to say, "It came from Cason, Monk & Co."

Our business established in 1893!

CASON, MONK & CO.
Hardware NACOGDOCHES TEXAS Furniture

Good food awaits you at

THE COLLEGE GRILL

Lunches | Sandwiches
Steaks, Chicken | Home-made Pies

"Always a friendly atmosphere"

Across from Wisely Hall

Building for Education

Building for Texas

Building for the Future

S. F. A. Library Building

J. A. Nesbit Company

General Contractors

Nacogdoches, Texas

"the friendly city"

"The Finest in East Texas"

HOTEL FREDONIA

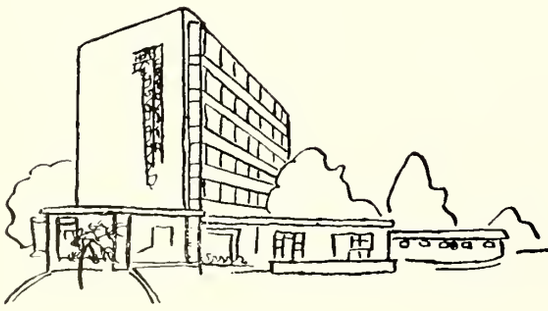

200 Fredonia
Nacogdoches, Texas

COMPLIMENTS OF

R. W. McKinney

AND

Jack McKinney

Nacogdoches Paint & Wallpaper Co.

Floor Coverings

Phone LO 4-3267 P. O. Box 590

2111 North St.

NACOGDOCHES, TEXAS

REESE BROS.
PONTIAC

WE SERVICE ALL MAKES

Phone 4-4331 613 West Main

Nacogdoches, Texas

Compliments of

Lacy H. Hunt Lumber Company, Inc.

Manufacturers, Wholesalers and Exporters

YELLOW PINE AND HARDWOOD
MINE PROPS AND TIMBERS

Nacogdoches, Texas

Nacogdoches Floral Co.

LOVELY CORSAGES FOR ALL OCCASIONS

Phone 4-7361 **107 S. Church St.**

WE DELIVER

Member F. T. D.

Lady Borden

ICE CREAM

Try the Finest

The Borden Company

Nacogdoches, Texas

DEPEND ON

THE COLLEGE CLEANERS

Cash and Carry a Saving For You

"THEY CAN CLEAN 'EM"

S. F. A. THEATRE

MARSHALL MATTESON

Owner-Mgr.

Nacogdoches, Texas

Always an enjoyable array of attractions!

Plenty of Free Parking

Lufkin

Typewriter

Company

Sales—Service
Rentals—Supplies

Lufkin, Texas Phone NE 4-9113 or NE 4-9124

The S. F. A. College Bookstore

"If the Student Needs It . . . We Have It"

Shop At . . .

E. C. Best & Co.

THE STONE FORT NATIONAL BANK

NACOGDOCHES, TEXAS

1903-1959—FIFTY-SIX YEARS UNDER THE SAME NAME

OFFICERS

L. B. MAST, President
E. W. MONK, Executive Vice-Pres.
H. T. EDWARDS, Active Vice-Pres.
S. B. HAYTER, Vice-President
R. E. GILMORE, Vice-Pres.-Cashier
ALTON KING, Asst. Vice-Pres.
GEO. V. BURROWS, Asst. Cashier
G. P. RAWSON, Asst. Cashier
T. T. WILLIAMS, Asst. Cashier
PARRISH PALMER, Asst. Cashier

DIRECTORS

R. N. CASON
GEO. F. CLARK
S. B. HAYTER
J. R. GRAY
L. B. MAST
E. W. MONK
R. W. McKINNEY
A. L. NELSON
C. D. THOMAS
C. N. THOMPSON
M. S. WRIGHT

This Bank Is a Member of the Federal Deposit Insurance Corporation

THE LARGEST BANK IN NACOGDOCHES COUNTY

LIKE S. F. A. GRADUATES

LONE STAR PRODUCTS ARE HIGH QUALITY

LONE STAR BRAND

BEST WISHES
FOR YOUR SUCCESS
FOR SO GOES
THE SUCCESS OF
EAST TEXAS

LONE STAR BRAND

When You Pick Up This Annual 10 Years From Now
Then As Now—Lone Star Folks Will Still Be Pulling—
For S. F. A.

TEXAS FARM PRODUCTS COMPANY

NACOGDOCHES, TEXAS

STRIPLING'S

WE SELL EVERYTING

Across From Post Office

PHONE LO 4-4646

Insurance

C. N. Thompson Insurance Agency

Room M-2—Stone Fort National Bank

Phone LO 4-5251—P. O. Box 327
Nacogdoches, Texas

Herald Printing Company

Mr. and Mrs. Clayton King

COMMERCIAL PRINTING

125 N. Fredonia Phone LO 4-5539
Nacogdoches, Texas

PENNEY'S
ALWAYS FIRST QUALITY!

Quality is your greatest saving

Bottling Co.

1615 S. Fredonia St.
NACOGDOCHES
Dial LO 4-7881

"Boosting SFA All the Way"

THE HERALD PUBLISHING CO., Inc.

PUBLISHERS OF
THE DAILY SENTINEL
and
THE REDLAND HERALD

Shofner Hardware Co.

- HARDWARE
- SPORTING GOODS
- PAINTS
- APPLIANCES

600 E. MAIN

CONGRATULATIONS, SENIORS

Library Building

We're proud to have a part in the building of a greater SFA. Our bricks have been used in the Birdwell and Library buildings, the men's dormitories, the family apartment units, and the new Fine Arts building.

HENDERSON CLAY PRODUCTS

MANUFACTURERS OF QUALITY FACE, ROMAN AND NORMAN BRICK
White, Buff, Pink, Gray, Brown, Red and Black

Box 870—Phone 3505 HENDERSON, TEXAS

For over 50 years the name of this institution has stood for all that is substantial in financial affairs in East Texas.

COMMERCIAL NATIONAL BANK

Member Federal Deposit Insurance Corporation

AUTOGRAPHS